



Fire Protection Product Catalog

brecco.com

TABLE OF CONTENTS

ACCESSORIES	1	ELECTRICAL DEVICES	38
Auxiliary Drains	1	Alarm Bells	38
Escutcheons	1	Monitoring Devices	39
Fire Sprinkler Accessories	8	Test Pumps	39
Gauges and Gauge Kits	13		
Pipe Stands	13	FITTINGS	40
BRASS TRIM	15	Ductile Iron Fittings	40
Air Maintenance Devices	15	Flanged Fittings	43
Air Vents	15	Grooved Fittings - Galvanized	47
Miscellaneous Brass	16	Grooved Fittings - Painted	53
Valves	17	LF Bronze Fittings	61
CHEMICALS	28	Malleable - Black	66
Chemicals	28	Malleable - Galvanized	72
Sealants	28	Steel Merchant Couplings	77
		Weld Fittings	78
DUCTILE IRON VALVES	30	FLANGE PACKS & GASKETS	79
Butterfly Valves	30	Flange Packs	79
Check Valves	31	Sealants	28
Gate Valves	32	Nut & Bolt Kits (No Gasket)	80
Indicating Valves	36	Red Rubber Gasket Only	80
OS&Y Gate Valves	36		
Wye Strainers	38		

TABLE OF CONTENTS, CONT'D

HANGERS & FASTENERS	82	RISERS	115
All Thread Rod	82	Commercial Risers	115
CPVC Hangers	83	Flexible Hose	115
Hanger Fasteners	84	Residential Risers	116
Hanger Supports	87	Riser Trim Kits	116
Sammy Screws	90	STANDPIPE EQUIPMENT	117
Steel Hangers	92	Fire Department Connections & Accessories	117
Strut	94	Hose Valves & Accessories	126
PIPE NIPPLES	95	Rack & Reel Hose & Accessories	131
Domestic Steel Nipples	95		
Import Lead Free Brass Nipples	103		
Import Steel Nipples	105		

Drum Drips/ Auxiliary Drains

PART NUMBER	DESC	MASTER	PALLET
650-375-00071	Drum Drip Assembly Black w/ Ball Valve	1	92
650-375-00070	Drum Drip Assembly Galv w/ Ball Valve	1	92
650-375-00075	Drum Drip Assembly Galv w/ Globe Valve	1	92



Drum Drips/ Auxiliary Drains - Swage

PART NUMBER	DESC	MASTER	PALLET
650-375-00065	Drum Drip Assembly Swage Black w/ Ball Valve	1	288



2-pc Adjustable Bells

PART NUMBER	DESC	INNER	MASTER
100-225-00020	1/2 - Chrome	100	200
100-225-00040	1/2 - White	100	200
100-225-00060	1/2 - Brass	100	200
100-225-00080	1/2 - Polished Brass	100	200
100-225-00100	3/4 - Chrome	100	200
100-225-00120	3/4 - White	100	200
100-225-00140	3/4 - Brass	100	200



2-pc Retro-Fit Flats

PART NUMBER	DESC	INNER	MASTER
100-225-01600	1/2 x 1/4	50	200
100-225-01620	3/4 x 1/4	50	200

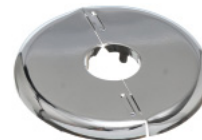



2-pc Semi Recessed



PART NUMBER	DESC	MASTER	PALLET
100-225-02500	1/2 - Black	200	8,000
100-225-00200	1/2 - Brass	200	8,000
100-225-00160	1/2 - Chrome	200	8,000
100-225-00180	1/2 - White	200	8,000
100-225-02520	3/4 - Black	200	8,000
100-225-02480	3/4 - Brass	200	8,000
100-225-00220	3/4 - Chrome	200	8,000
100-225-00240	3/4 - White	200	8,000

2-pc Semi Recessed - Short



PART NUMBER	DESC	MASTER	PALLET
100-225-00260	1/2 - Chrome	200	8,000
100-225-02700	1/2 - Brass	200	8,000
100-225-00280	1/2 - White	200	8,000
100-225-00300	3/4 - Chrome	200	8,000
100-225-02720	3/4 - Brass	200	8,000
100-225-02800	3/4 - White	200	8,000

2-pc Threaded Recessed



PART NUMBER	DESC	MASTER	PALLET
100-225-00320	1/2 - Chrome	200	8,000
100-225-02840	1/2 - White	200	8,000

Canopies - C-25 1/4" Depth - Heavy Gauge Steel



PART NUMBER	DESC	INNER	MASTER
100-225-00600	1/2" x 1/4" 1pc - Brass	100	1,000
100-225-00640	1/2" x 1/4" 1pc - Chrome	100	1,000
100-225-00680	1/2" x 1/4" 1pc - White	100	1,000
100-225-00620	3/4" x 1/4" 1pc - Brass	100	1,000
100-225-00660	3/4" x 1/4" 1pc - Chrome	100	1,000
100-225-00700	3/4" x 1/4" 1pc - White	100	1,000

Canopies - C-50 1/2" Depth - Heavy Gauge Steel



PART NUMBER	DESC	INNER	MASTER
100-225-00720	1/2" x 1/2" 1pc - Brass	100	500
100-225-00760	1/2" x 1/2" 1pc - Chrome	100	500
100-225-00800	1/2" x 1/2" 1pc - White	100	500
100-225-00740	3/4" x 1/2" 1pc - Brass	100	500
100-225-00780	3/4" x 1/2" 1pc - Chrome	100	500
100-225-00820	3/4" x 1/2" 1pc - White	100	500

Canopies - C-75 3/4" Depth - Heavy Gauge Steel

PART NUMBER	DESC	INNER	MASTER
100-225-00840	1/2" x 3/4" 1pc - Brass	100	500
100-225-00880	1/2" x 3/4" 1pc - Chrome	100	500
100-225-00920	1/2" x 3/4" 1pc - White	100	500
100-225-00860	3/4" x 3/4" 1pc - Brass	100	500
100-225-00900	3/4" x 3/4" 1pc - Chrome	100	500
100-225-00940	3/4" x 3/4" 1pc - White	100	500



Canopies - C-100 1" Depth - Heavy Gauge Steel

PART NUMBER	DESC	INNER	MASTER
100-225-01000	1/2" x 1" 1pc - Chrome	100	500
100-225-00960	1/2" x 1" 1pc - Brass	100	500
100-225-01040	1/2" x 1" 1pc - White	100	500
100-225-00980	3/4" x 1" 1pc - Brass	100	500
100-225-01020	3/4" x 1" 1pc - Chrome	100	500
100-225-01060	3/4" x 1" 1pc - White	100	500



Canopies - C-125 1-1/4" Depth - Heavy Gauge Steel

PART NUMBER	DESC	INNER	MASTER
100-225-01080	1/2" x 1" 1pc - Brass	100	500
100-225-01120	1/2" x 1-1/4" 1pc - Chrome	100	500
100-225-01160	1/2" x 1-1/4" 1pc - White	100	500
100-225-01140	3/4" x 1-1/4" 1pc - Chrome	100	500
100-225-01180	3/4" x 1-1/4" 1pc - White	100	500



Canopies - C-150 1-1/2" Depth - Heavy Gauge Steel

PART NUMBER	DESC	INNER	MASTER
100-225-01200	1/2" x 1-1/2" 1pc - Brass	100	500
100-225-01240	1/2" x 1-1/2" 1pc - Chrome	100	500
100-225-01280	1/2" x 1-1/2" 1pc - White	100	500
100-225-01260	3/4" x 1-1/2" 1pc - Chrome	100	500
100-225-01300	3/4" x 1-1/2" 1pc - White	100	500



Canopies - C-175 1-3/4" Depth - Heavy Gauge Steel

PART NUMBER	DESC	INNER	MASTER
100-225-01320	1/2" x 1-3/4" 1pc - Brass	100	500
100-225-01360	1/2" x 1-3/4" 1pc - Chrome	100	500
100-225-01400	1/2" x 1-3/4" 1pc - White	100	500
100-225-01380	3/4" x 1-3/4" 1pc - Chrome	100	500
100-225-01420	3/4" x 1-3/4" 1pc - White	100	500



Canopies - C-200 2" Depth - Heavy Gauge Steel



PART NUMBER	DESC	INNER	MASTER
100-225-01440	1/2" x 2" 1pc - Brass	100	500
100-225-01480	1/2" x 2" 1pc - Chrome	100	500
100-225-01520	1/2" x 2" 1pc - White	100	500
100-225-01500	3/4" x 2" 1pc - Chrome	100	500
100-225-01540	3/4" x 2" 1pc - White	100	500

Cup #1



PART NUMBER	DESC	INNER	MASTER
100-225-01800	1/2" - Chrome	100	500
100-225-01760	1/2" - Brass	100	500
100-225-01840	1/2" - White	100	500
100-225-01780	3/4" - Brass	100	500
100-225-01820	3/4" - Chrome	100	500
100-225-01860	3/4" - White	100	500

Cup #1 Retro-Fit



PART NUMBER	DESC	INNER	MASTER
100-225-01900	1/2" - Chrome	100	300
100-225-01880	1/2" - Brass	100	300
100-225-01920	1/2" - White	100	300

Cup #2



PART NUMBER	DESC	INNER	MASTER
100-225-01680	1/2" - Chrome	100	300
100-225-01640	1/2" - Brass	100	300
100-225-01720	1/2" - White	100	300
100-225-01660	3/4" - Brass	100	300
100-225-01700	3/4" - Chrome	100	300
100-225-01740	3/4" - White	100	300

Inner Rings - Recessed



PART NUMBER	DESC	MASTER	PALLET
100-225-02920	1/2" Mod B&C Standard	200	8,000

Kydex Rings

PART NUMBER	DESC	MASTER
100-225-03160	1-3/4 ID - Split White	1,000
100-225-03180	2 ID - Split White	1,000



Recessed Extension Rings

PART NUMBER	SIZE (IN)	INNER	MASTER
100-250-00810	4-1/2 - Chrome	100	400
100-250-00820	4-1/2 - White	100	400
100-225-02620	5 - Chrome	100	400
100-225-02640	5 - White	100	400



Recessed Extension Tubes

PART NUMBER	SIZE (IN)	MASTER
100-225-02160	4 - Chrome	200
100-225-02300	4 - White	200
100-225-02180	6 - Chrome	200
100-225-02320	6 - White	200
100-225-02200	8 - Chrome	200
100-225-02340	8 - White	200
100-225-02220	10 - Chrome	100
100-225-02360	10 - White	100



Rod Buttons

PART NUMBER	DESC	MASTER
100-225-03100	3/8" Plastic - Chrome	3,000
100-225-03120	3/8" Plastic - White	3,000

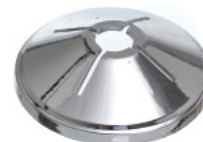

Semi Recessed - Retro-Fit

PART NUMBER	DESC	MASTER	PALLET
100-225-02660	1/2" Model B - Chrome	200	8,000
100-225-02685	1/2" Model B - White	200	8,000
100-225-02680	3/4" Model B - Chrome	200	8,000



Skirt A

PART NUMBER	DESC	INNER	MASTER
100-225-01960	Chrome	100	300
100-225-01940	Brass	100	300
100-225-01980	White	100	300





Skirt B



PART NUMBER	DESC	MASTER	PALLET
100-225-02020	Chrome	200	8,000
100-225-02000	Brass	200	8,000
100-225-02040	White	200	8,000

Skirt C



PART NUMBER	DESC	MASTER	PALLET
100-225-02080	Chrome	200	8,000
100-225-02060	Brass	200	8,000
100-225-02100	White	200	8,000

Wall Plates - Galvanized



PART NUMBER	SIZE (IN)	MASTER
100-575-00020	1	90
100-575-00040	1-1/4	65
100-575-00060	1-1/2	50
100-575-00080	2	40
100-575-00100	2-1/2	30
100-575-00120	3	30
100-575-00140	4	20

Wall Plates - Plastic - Chrome



PART NUMBER	SIZE (IN)	INNER	MASTER
100-250-00320	1/2	12	2,160
100-250-00340	3/4	12	2,160
100-250-00360	1	12	1,800
100-250-00380	1-1/4	12	1,680
100-250-00400	1-1/2	12	1,680
100-250-00420	2	12	1,152
100-250-00440	2-1/2	12	576
100-250-00460	3	12	576
100-250-00500	4	12	432
100-250-00520	5	6	240
100-250-00540	6	6	240
100-250-00560	8	6	144

Wall Plates - Plastic - White

PART NUMBER	SIZE (IN)	INNER	MASTER
100-250-00580	1/2	12	2,160
100-250-00600	3/4	12	2,160
100-250-00620	1	12	1,800
100-250-00640	1-1/4	12	1,680
100-250-00660	1-1/2	12	1,680
100-250-00680	2	12	1,152
100-250-00700	2-1/2	12	576
100-250-00720	3	12	576
100-250-00740	4	12	432
100-250-00760	5	6	240
100-250-00780	6	6	240
100-250-00800	8	6	144



Wall Plates - Heavy Steel - Hinged

PART NUMBER	SIZE (IN)	INNER	MASTER
100-250-00020	1/2	48	480
100-250-00040	3/4	48	480
100-250-00060	1	48	480
100-250-00080	1-1/4	80	240
100-250-00100	1-1/2	60	240
100-250-00120	2	60	240
100-250-00140	2-1/2	40	120
100-250-00160	3	12	120
100-250-00200	4	30	120
100-250-00220	5	30	60
100-250-00240	6	30	60
100-250-00260	8	24	48
100-250-00280	10	24	48



Water Shields

PART NUMBER	DESC	INNER	MASTER
100-350-00270	1/2 x 4 Round - Aluminum	200	1,000
100-350-00260	3/4 x 4 Round - Aluminum	200	1,000
100-350-00240	3/4 x 4 Square - Aluminum	200	1,000



Lansdale Mighty Marker Permanent Paint Markers



PART NUMBER		INNER	MASTER
100-425-00020	Yellow	12	144
100-425-00040	White	12	144
100-425-00060	Red	12	144
100-425-00080	Black	12	144
100-425-00100	Blue	12	144
100-425-00120	Green	12	144
100-425-00140	Orange	12	144
100-425-00141	Lite Blue	12	144
100-425-00142	Lite Green	12	144
100-425-00143	Pink	12	144
100-425-00144	Silver	12	144

Access Panels



PART NUMBER	DESC	INNER	MASTER
100-375-00300	14 x 24	1	5

Alarm Bell Back Boxes & Guards

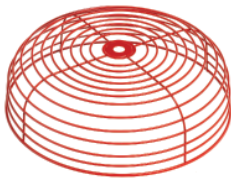

PART NUMBER	DESC	INNER	MASTER
300-175-00080	Bell Back Box	—	80
100-350-00380	Wire Bell Guard - Red	1	20

Break Locks



PART NUMBER	DESC	INNER	MASTER
100-400-00020	Small - Brass	50	250
100-400-00040	Large - Steel	25	200
100-400-00050	Large - Steel [Master Lock]	12	72

Head Guards w/ Baffle



PART NUMBER	DESC	MASTER
100-350-00140	1 pc 1/2 - 3/4 - Short Red	100
100-350-00160	1 pc 1/2 - 3/4 - Red	100
100-350-00220	Baffle Plate w/ Nut & Screw	300

Head Guards

PART NUMBER	DESC	MASTER
100-350-00440	2 pc 1/2 - Red	100
100-350-00060	1 pc 1/2 - 3/4 - Chrome	100
100-350-00120	1 pc 1/2 - 3/4 - Recessed Chrome	200
100-350-00020	1 pc 1/2 - 3/4 - Red	100
100-350-00100	1 pc 1/2 - 3/4 - White	100
100-350-00420	2 pc 1/2 - Chrome	100
100-350-00080	2 pc 3/4 - Chrome	100
100-350-00040	2 pc 3/4 - Red	100



Hole Saw Pilot Bits

PART NUMBER	DESC	INNER	MASTER	PALLET
100-525-00080	Pilot Bit - 1/4 x 2-7/8	25	500	30,000



Hole Saw Tools

PART NUMBER	DESC	INNER	MASTER	PALLET
100-525-00020	1L Arbor/A-1 Arbor 1 - 1-3/16	10	100	6,000
100-525-00040	2L Arbor/A-10 Arbor 1-3/8 - 4-3/4	10	50	3,000
100-525-00060	A2 Arbor - Mag-Bit	10	100	3,000



Hole Saws

PART NUMBER	SIZE (IN)	INNER	MASTER	PALLET
100-525-00100	3/4	10	100	5,000
100-525-00140	7/8	10	100	5,000
100-525-00180	1	10	100	5,000
100-525-00220	1-1/8	10	100	5,000
100-525-00240	1-3/16	10	100	5,000
100-525-00280	1-7/16	10	100	5,000
100-525-00300	1-1/4	10	100	5,000
100-525-00320	1-1/2	10	100	5,000
100-525-00360	1-3/4	10	100	5,000
100-525-00380	2	10	100	5,000
100-525-00400	2-1/8	10	100	5,000
100-525-00420	2-1/4	10	50	3,000
100-525-00440	2-1/2	10	50	3,000
100-525-00480	2-3/4	10	50	3,000
100-525-00500	2-7/8	4	20	1,200
100-525-00520	3	4	20	1,200
100-525-00540	3-1/8	4	20	1,200



Continued on Next Page



Hole Saws *Continued*



PART NUMBER	SIZE (IN)	INNER	MASTER	PALLET
100-525-00560	3-1/4	4	20	1,200
100-525-00580	3-1/2	4	20	1,200
100-525-00600	3-5/8	4	20	1,200
100-525-00620	3-3/4	4	20	1,200
100-525-00640	4	4	20	1,200
100-525-00700	4-1/2	4	20	1,200
100-525-00720	4-3/4	4	20	1,200

Metalcut Recip Blades



PART NUMBER	SIZE (IN)	MASTER
100-525-00730	6	50
100-525-00735	8	50

Pilot Clamps



PART NUMBER	DESC	INNER	MASTER
100-525-00740	Pilot Clamp	1	5

Roll Groove Wheels



PART NUMBER	DESC	MASTER	PALLET
100-525-01140	Roll Groove Wheel	250	5,000

Spare Head Cabinets



PART NUMBER	SIZE (IN)	MASTER
100-375-00020	3-Hole	50
100-375-00040	6-Hole	25
100-375-00080	6-Hole ESFR	20
100-375-00060	12-Hole	20
100-375-00065	24-Hole	10
100-375-00070	36-Hole	10

Sprinkler Head Wrenches



PART NUMBER	DESC	MASTER
100-525-01420	Standard Sprinkler Wrench	50
100-525-01425	Standard Sprinkler Wrench - W2	50

Sprinkler Identification Signs

PART NUMBER	DESC	INNER	MASTER
100-475-02020	3 Round - Do Not Hang FFS Sticker 100 per Roll	—	76
100-475-01000	4 x 6 Valve Controls Auto Sp	200	1,000
100-475-01910	5 x 7 - Warning for Homes	100	1,000
100-475-00160	5 x 7 Hydraulic System	100	1,000
100-475-00290	5 x 7 Anti-Freeze System	100	1,000
100-475-01400	5 x 7 Hydraulic Calc System	100	1,000
100-475-01620	5 x 7 Sprinkler System General Info	100	1,000
100-475-01940	5 x 7 Residential Calc Sticker - Pack of 50	—	50
100-475-02080	5 x 7 Comm. Calc Sticker New Version	—	50
100-475-02100	5 x 7 Commercial Calc Sticker	—	50
100-475-01160	6 Round Fire Alarm	100	400
100-475-01180	6 Round - Dial 911	100	400
100-475-00120	6 x 2 Main Drain	200	1,000
100-475-00180	6 x 2 Inspector Test	200	1,000
100-475-00340	6 x 2 Control Valve	200	1,000
100-475-00020	6 x 2 Auxiliary Drain	200	1,000
100-475-00060	6 x 2 Fire Sprinkler Line Arrow 100 per Roll	—	50
100-475-00080	6 x 2 Inspector Test Decal 100 per Roll	—	50
100-475-00100	6 x 2 Control Valve Decal 100 per Roll	—	50
100-475-00110	6 x 2 Test Header	200	1,000
100-475-00200	6 x 2 Alarm Test	200	1,000
100-475-00220	6 x 2 Standpipe System	200	1,000
100-475-00260	6 x 2 Sprinkler Valve Room	200	1,000
100-475-00280	6 x 2 Anti-Freeze System	200	1,000
100-475-00300	6 x 2 Test & Drain	200	1,000
100-475-00360	6 x 2 Water Motorline	200	1,000
100-475-00380	6 x 2 Main Control	200	1,000
100-475-00390	6 x 2 Low Point Drain	200	1,000
100-475-00400	6 x 2 Test Valve	200	1,000
100-475-00420	6 x 2 Air Line	200	1,000
100-475-00425	6 x 2 Fire Sprinkler Riser Inside	200	1,000
100-475-00430	6 x 2 Drum Drip	200	1,000
100-475-00435	6 x 2 Air Vent	200	1,000
100-475-00600	6 x 2 Air Control	200	1,000
100-475-00620	6 x 2 Anti-Freeze	200	1,000
100-475-00640	6 x 2 Alarm Line	200	1,000
100-475-00660	6 x 2 Blank w/ Red Border	200	1,000
100-475-00680	6 x 2 Blank	200	1,000
100-475-00980	6 x 2 Comb Standpipe System	200	1,000
100-475-01020	6 x 2 Drain	200	1,000



Continued on Next Page

Sprinkler Identification Signs *Continued*



PART NUMBER	DESC	INNER	MASTER
100-475-01040	6 x 2 Do Not Close	200	1,000
100-475-01060	6 x 2 Dry Standpipe	200	1,000
100-475-01080	6 x 2 Drain Valve	200	1,000
100-475-01100	6 x 2 Entire System	200	1,000
100-475-01200	6 x 2 From City Main	200	1,000
100-475-01220	6 x 2 FDC	200	1,000
100-475-01260	6 x 2 Fire Sprinkler Valve	200	1,000
100-475-01280	6 x 2 Fire Sprinkler Valve Do Not Close	200	1,000
100-475-01440	6 x 2 In This Building	200	1,000
100-475-01460	6 x 2 In this Section	200	1,000
100-475-01480	6 x 2 Normally Closed	200	1,000
100-475-01500	6 x 2 Normally Open	200	1,000
100-475-01520	6 x 2 Open Sprinkler Control	200	1,000
100-475-01540	6 x 2 Open Sprinkler Drain	200	1,000
100-475-01560	6 x 2 Sprinkler Control Room	200	1,000
100-475-01580	6 x 2 Sprinkler Control Valve	200	1,000
100-475-01600	6 x 2 Sprinkler Riser	200	1,000
100-475-01610	6 x 2 - Sprinkler Riser Room	200	1,000
100-475-01760	6 x 2 Wet Standpipe	200	1,000
100-475-01920	6 x 2 Auxiliary Drain Sticker 100 per Roll	—	50
100-475-02160	6 x 2 Main Drain Sticker 100 per Roll	—	50
100-475-02040	6 x 3 Fire Sprinkler Sticker 100 per Roll	—	50
100-475-02060	6 x 18 Fire Sprinkler Sticker	—	50
100-475-00140	8 x 1-1/4 Valve Shut	100	1,000
100-475-02255	8-1/2 x 11 Hydraulic Data Plate	—	100
100-475-00240	9 x 7 Fire Alarm Bell	100	500
100-475-00320	9 x 7 Control Valve	100	500
100-475-01170	9 x 7 Sprinkler Fire Alarm-Call 911	100	500
100-475-01240	9 x 7 Fire Sprinkler Riser	100	500
100-475-00480	12 x 6 Curb Valve	100	200
100-475-00520	12 x 6 Auto Sprinkler Shut Off Valve	100	200
100-475-00560	12 x 6 Combo Auto Sprinkler Standpipe	100	200
100-475-00540	12 x 8 Standpipe	100	200
100-475-00442	12 x 10 Siamese Conn For Fire Dept	100	200
100-475-00462	12 x 10 Sprinkler Throughout Building	100	200
100-475-00465	12 x 10 FDC	100	200
100-475-00475	12 x 10 FDC with Arrow Label	100	200
100-475-00580	12 x 10 Blank	100	200
100-475-02260	100 ft of Chain (Box)	1	12
100-475-02280	250 ft of Chain (Reel)	1	6

Gauge Kits

PART NUMBER	DESC	INNER	MASTER	PALLET
100-325-00760	Air 250 PSI - Stainless Steel	—	10	—
100-325-00780	Air/Water - Plastic - Black Trim	1	20	480
100-325-00950	Trim Only - Black	1	20	480
100-325-00940	Water - Plastic - Black Trim	1	20	480
100-325-00085	Water/Air - Plastic - Galvanized Trim	1	20	480
100-325-00080	Water/Air - Stainless Steel - Black Trim	1	20	480
100-325-00082	Water/Air - Stainless Steel - Galvanized Trim	1	20	480



Gauges - Plastic

PART NUMBER	DESC	MASTER	PALLET
100-325-00100	Air 0-80 PSI w/ Retard to 250 PSI - Plastic	60	1,680
100-325-00920	Air 0-300 PSI - Plastic	60	1,680
100-325-00060	Air/Water 300 PSI - Plastic	60	1,680
100-325-00020	Water 300 PSI - Plastic	60	1,680
100-325-00150	Water 600 PSI - Plastic	60	1,680



Gauges - Stainless Steel

PART NUMBER	DESC	MASTER	PALLET
100-325-00957	Air 0-80 PSI w/ Retard to 250 PSI - Metal	60	1,680
100-325-00120	Air w/ Retard 250 PSI - Stainless Steel	60	1,680
100-325-00040	Air/Water 300 PSI - Stainless Steel	60	480
100-325-00900	Air/Water -30-300 PSI - Stainless Steel	60	480
100-325-00880	Air/Water Liquid Filled 0-300 PSI - Stainless Steel	12	96
100-325-00860	Air/Water Liquid Filled -30-300 PSI - Stainless Steel	12	96
100-325-00180	Water 300 PSI - Stainless Steel	150	1,200



Adjustable V-Type Pipe Stands

PART NUMBER	DESC	MASTER
500-200-00500	V-Type Pipe Stand	1



Adjustable Ductile Iron Pipe Stands



PART NUMBER	SIZE	INNER	MASTER	PALLET
700-560-01000	2	—	1	355
700-560-01010	2-1/2	—	1	350
700-560-01020	3	1	4	120
700-560-01030	4	1	4	120
700-560-01040	5	1	4	120
700-560-01050	6	1	4	120
700-560-01060	8	1	3	81
700-560-01070	10	1	3	81
700-560-01080	12	1	3	54
700-560-01090	14	—	1	60
700-560-01100	16	—	1	60
700-560-01110	18	—	1	30
700-560-01120	20	—	1	20
700-560-01140	24	—	1	12

Adjustable Steel Pipe Stands



PART NUMBER	SIZE	INNER	MASTER	PALLET
700-560-01150	2	1	4	120
700-560-01160	2-1/2	1	4	120
700-560-01170	3	1	4	120
700-560-01180	4	1	4	120
700-560-01190	5	1	4	120
700-560-01200	6	1	4	120
700-560-01210	8	1	3	81
700-560-01220	10	1	3	81
700-560-01230	12	1	3	54
700-560-01240	14	—	1	60
700-560-01250	16	—	1	50
700-560-01260	18	—	1	30
700-560-01270	20	—	1	30
700-560-01290	24	—	1	25

Air Maintenance Devices

PART NUMBER	DESC	MASTER	PALLET
150-175-00020	AMD w/ Pressure Regulator	1	50
150-175-00040	AMD w/ Pressure Switch	1	25

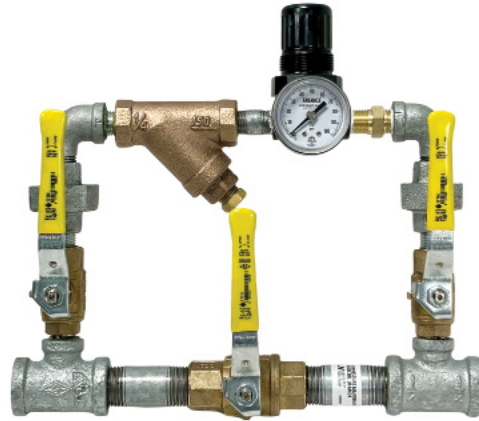

BRASS TRIM
AIR VENTS

Air Vents - Automatic 1/2"

PART NUMBER	DESC	INNER	MASTER	PALLET
700-500-00020	1/2	1	8	128



Air Vents - Automatic 1/2" w/ Cap

PART NUMBER	DESC	INNER	MASTER	PALLET
700-500-00060	1/2 w/ 2 End Cap	—	1	—
700-500-00080	1/2 w/ 2-1/2 End Cap	—	1	—
700-500-00100	1/2 w/ 3 End Cap	—	1	—
700-500-00120	1/2 w/ 4 End Cap	—	1	—
700-500-00140	1/2 w/ 6 End Cap	—	1	—
700-500-00160	1/2 w/ 8 End Cap	—	1	—

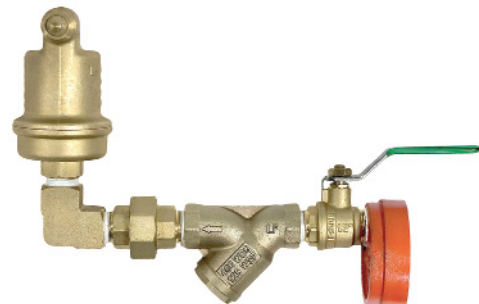

Air Vents - Automatic 1"

PART NUMBER	DESC	INNER	MASTER	PALLET
700-500-00180	1	—	1	—



Extension Couplings - Knurl



PART NUMBER	SIZE (IN)	INNER	MASTER	PALLET
100-125-00020	1/2 x 1/2	40	480	9,600
100-125-00021	1/2 x 3/4	40	400	16,000
100-125-00022	1/2 x 1	30	300	12,000
100-125-00023	1/2 x 1-1/2	25	250	10,500
100-125-00024	1/2 x 2	20	200	8,000
100-125-00070	3/4 x 1/2	25	250	10,000
100-125-00075	3/4 x 3/4	25	250	10,000
100-125-00078	3/4 x 1	20	200	8,000

Extension Couplings - Hex



PART NUMBER	SIZE (IN)	INNER	MASTER	PALLET
100-125-00025	1/2 x 1/2	40	480	19,200
100-125-00040	1/2 x 3/4	40	400	16,000
100-125-00060	1/2 x 1	30	300	12,000
100-125-00080	1/2 x 1-1/2	25	250	10,500
100-125-00100	1/2 x 2	20	200	8,000
100-125-00120	3/4 x 1/2	25	250	10,000
100-125-00140	3/4 x 3/4	25	250	10,000
100-125-00160	3/4 x 1	20	200	8,000

Orifice Unions



PART NUMBER	DESC	INNER	MASTER	PALLET
100-125-00220	1/2 Brass Union w/ 3/32 Orifice	12	144	5,184

Sight Glasses



PART NUMBER	SIZE (IN)	INNER	MASTER	PALLET
100-450-00060	1 Male x Female Full Flow	5	30	1,080
100-450-00020	1 Male x Female w/ 1/2" Orifice	5	30	1,080
100-450-00100	1 Female x Female w/ 1/2" Orifice	5	25	1,200
100-450-00040	1 Female x Female w/ 17/32" Orifice	5	25	1,200
100-450-00080	1-1/4 Male x Female Full Flow	5	30	1,080
100-450-00160	2 Female x Female w/ 1/2" Orifice	1	15	720

3-Way Valves

PART NUMBER	DESC	INNER	MASTER	PALLET
700-100-00220	3 Way 1/4 Globe Valve	12	144	4,608
700-100-00230	3 Way 1/4 Globe Valve Straight	10	100	3,600



Angle Valves

PART NUMBER	SIZE (IN)	INNER	MASTER	PALLET
700-125-00140	1/2	8	80	2,880
700-125-00160	3/4	6	60	2,160
700-125-00180	1	5	40	1,440
700-125-00200	1-1/4	3	24	864
700-125-00220	1-1/2	2	16	576
700-125-00240	2	1	12	288



Angle Valves - Replacement Parts

PART NUMBER	SIZE (IN)	MASTER
700-125-00500	Handle for 2" Angle Valve	1



Ball Drips

PART NUMBER	SIZE (IN)	INNER	MASTER	PALLET
700-150-00060	1/2	10	100	4,400
700-150-00080	3/4	10	100	4,400



Ball Valves - Leaded

PART NUMBER	SIZE (IN)	INNER	MASTER	PALLET
700-200-00020	1/4	10	180	5,400
700-200-00040	3/8	10	180	5,400
700-200-00060	1/2	10	120	5,760
700-200-00080	3/4	10	90	2,880
700-200-00100	1	6	60	1,800
700-200-00120	1-1/4	4	36	1,296
700-200-00140	1-1/2	4	24	1,296
700-200-00160	2	2	12	384
700-200-00180	2-1/2	2	8	288
700-200-00200	3	2	6	180
700-200-00201	4	1	4	108



Ball Valves - Lead Free



PART NUMBER	SIZE (IN)	INNER	MASTER	PALLET
700-200-00205	1/4	10	180	5,400
700-200-00210	3/8	10	180	5,400
700-200-00215	1/2	10	120	5,760
700-200-00220	3/4	10	90	2,880
700-200-00225	1	6	60	1,800
700-200-00230	1-1/4	4	36	1,296
700-200-00235	1-1/2	4	24	864
700-200-00240	2	2	12	384
700-200-00245	2-1/2	2	8	288
700-200-00250	3	2	6	180
700-200-00252	4	1	4	108

Boiler Drains



PART NUMBER	SIZE (IN)	INNER	MASTER	PALLET
700-150-00020	1/2	12	72	2,160
700-150-00040	3/4	12	72	2,160

Boiler Drains - Lead Free



PART NUMBER	SIZE (IN)	INNER	MASTER	PALLET
700-155-00020	1/2 Female	10	100	3,000
700-155-00060	1/2 Male	10	100	3,000
700-155-00040	3/4 Female	10	100	3,000
700-155-00080	3/4 Male	10	100	3,000

Boiler Drains - Lead Free Quarter Turn



PART NUMBER	SIZE (IN)	INNER	MASTER	PALLET
700-155-00100	1/2 - 1/4 Turn	10	100	3,000
700-155-00120	3/4 - 1/4 Turn	10	100	3,000

Check Valves - In-Line Fire Protection

PART NUMBER	SIZE (IN)	INNER	MASTER	PALLET
700-225-00260	1	10	60	2,880
700-225-00280	1-1/4	5	40	1,440
700-225-00300	1-1/2	5	30	990
700-225-00320	2	4	16	512



Check Valves - In-Line Lead Free Fire Protection

PART NUMBER	SIZE (IN)	INNER	MASTER	PALLET
700-225-02200	1	10	60	2,880
700-225-02202	1-1/4	5	40	1,440
700-225-02204	1-1/2	5	30	990
700-225-02206	2	4	16	512



Check Valves - Swing Fire Protection

PART NUMBER	SIZE (IN)	INNER	MASTER	PALLET
700-225-00410	2 GRV x GRV	1	6	216
700-225-00420	2-1/2 GRV x GRV	1	6	216
700-225-00440	3 GRV x GRV	1	6	216
700-225-00360	4 MNPT x FNPT	1	4	144
700-225-00340	4 MNPT x GRV	1	4	144
700-225-00350	4 GRV x GRV	1	4	144



Check Valves - Swing Lead Free Fire Protection

PART NUMBER	SIZE (IN)	INNER	MASTER	PALLET
700-225-02300	1	10	80	2,560
700-225-02302	1-1/4	5	40	1,280
700-225-02304	1-1/2	5	30	1,080
700-225-02306	2	2	24	576



Check Valves - Swing Soft Seat Threaded Fire Protection

PART NUMBER	SIZE (IN)	INNER	MASTER	PALLET
700-225-00020	1/2	10	120	4,320
700-225-00040	3/4	10	100	3,600
700-225-00060	1	10	80	2,560
700-225-00080	1-1/4	5	40	1,280
700-225-00100	1-1/2	5	30	1,080
700-225-00120	2	2	24	576



Check Valves w/ 3/32 Orifice Fire Protection



PART NUMBER	SIZE (IN)	INNER	MASTER	PALLET
700-225-00130	1/2	10	120	4,320

Globe Valves



PART NUMBER	SIZE (IN)	INNER	MASTER	PALLET
700-100-00020	1/4	10	100	3,600
700-100-00040	3/8	10	100	3,600
700-100-00060	1/2	10	100	3,600
700-100-00080	3/4	8	80	2,880
700-100-00100	1	5	50	2,200
700-100-00120	1-1/4	4	32	1,152
700-100-00140	1-1/2	4	24	864
700-100-00160	2	2	12	408

OS&Y Valves - Brass Threaded



PART NUMBER	SIZE (IN)	INNER	MASTER	PALLET
700-250-00020	1	2	16	576
700-250-00040	1-1/4	2	12	480
700-250-00060	1-1/2	2	8	320
700-250-00080	2	1	6	192

Powerball Butterfly Valves - Grooved



PART NUMBER	SIZE (IN)	INNER	MASTER	PALLET
700-350-00120	1-1/4	1	6	324
700-350-00140	1-1/2	1	6	324
700-350-00160	2	1	6	324
700-350-00180	2-1/2	1	6	324

Powerball Butterfly Valves - Threaded

PART NUMBER	SIZE (IN)	INNER	MASTER	PALLET
700-350-00020	1	1	6	324
700-350-00040	1-1/4	1	6	324
700-350-00060	1-1/2	1	6	324
700-350-00080	2	1	6	324
700-350-00100	2-1/2	1	6	324



Powerball Butterfly Valves - Replacement Parts

PART NUMBER	DESC	INNER	MASTER	PALLET
700-350-00200	Replacement Tamper Switch & Gear Box - Powerball 300	1	6	324
700-350-00220	Replacement Tamper Switch Only - Powerball	1	10	540



Pressure Relief Valves - Adjustable

PART NUMBER	SIZE (IN)	INNER	MASTER	PALLET
700-375-00010	1/2 - 75-175 PSI	1	160	3,200
700-375-00015	1/2 - 75-310 PSI	8	160	3,200



Pressure Relief Valves - Pre-Set

PART NUMBER	SIZE (IN)	INNER	MASTER	PALLET
700-375-00080	1/2 - 150 PSI	12	144	5,184
700-375-00040	1/2 - 175 PSI	12	144	5,184
700-375-00060	3/4 - 175 PSI	10	120	4,320



Test & Drains - Angle 2.8K 3/8" Orifice



PART NUMBER	SIZE (IN)	INNER	MASTER	PALLET
700-400-01540	3/4	1	10	320
700-400-01560	1	1	10	320
700-400-01580	1-1/4	1	8	128
700-400-01600	1-1/2	1	6	96
700-400-01620	2	1	6	96

Test & Drains - Angle 4.2K 7/16" Orifice



PART NUMBER	SIZE (IN)	INNER	MASTER	PALLET
700-400-00340	3/4	1	10	320
700-400-00360	1	1	10	320
700-400-00380	1-1/4	1	8	128

Test & Drains - Angle 5.6K 1/2" Orifice



PART NUMBER	SIZE (IN)	INNER	MASTER	PALLET
700-400-00005	3/4	1	10	320
700-400-00006	1	1	10	320
700-400-00007	1-1/4	1	8	128
700-400-00008	1-1/2	1	6	96
700-400-00009	2	1	6	96

Test & Drains - Angle 8.0K 17/32" Orifice



PART NUMBER	SIZE (IN)	INNER	MASTER	PALLET
700-400-00540	3/4	1	10	320
700-400-00560	1	1	10	320
700-400-00580	1-1/4	1	8	128
700-400-00600	1-1/2	1	6	96
700-400-00620	2	1	6	96

Test & Drains - Angle 11.2K 5/8" Orifice



PART NUMBER	SIZE (IN)	INNER	MASTER	PALLET
700-400-00740	3/4	1	10	320
700-400-00760	1	1	10	320
700-400-00780	1-1/4	1	8	128
700-400-00800	1-1/2	1	6	96
700-400-00820	2	1	6	96

Test & Drains - Angle 14.0K 3/4" Orifice

PART NUMBER	SIZE (IN)	INNER	MASTER	PALLET
700-400-00940	1-1/4	1	8	128
700-400-00960	1-1/2	1	6	96
700-400-00980	2	1	6	96



Test & Drains - Angle 25.2K

PART NUMBER	SIZE (IN)	INNER	MASTER	PALLET
700-400-01060	1-1/2	1	6	96
700-400-01080	2	1	6	96



Test & Drains - Angle w/ PRV 2.8K 3/8" Orifice

PART NUMBER	SIZE (IN)	INNER	MASTER	PALLET
700-400-01640	3/4	1	10	320
700-400-01660	1	1	10	320
700-400-01680	1-1/4	1	8	128
700-400-01700	1-1/2	1	6	96
700-400-01720	2	1	6	108



Test & Drains - Angle w/ PRV 4.2K 7/16" Orifice

PART NUMBER	SIZE (IN)	INNER	MASTER	PALLET
700-400-00475	1	1	10	320
700-400-00480	1-1/4	1	8	128
700-400-00500	1-1/2	1	6	96
700-400-00520	2	1	8	108

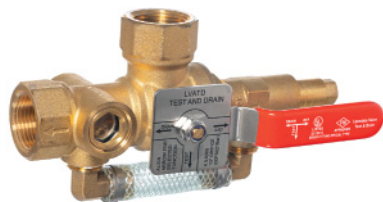

Test & Drains - Angle w/ PRV 5.6K 1/2" Orifice

PART NUMBER	SIZE (IN)	INNER	MASTER	PALLET
700-400-00088	3/4	1	10	320
700-400-00081	1	1	10	320
700-400-00082	1-1/4	1	8	128
700-400-00083	1-1/2	1	6	96
700-400-00084	2	1	6	96

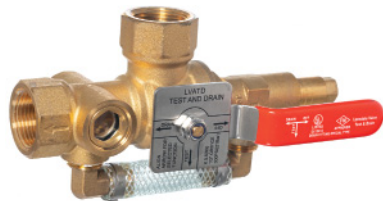

Test & Drains - Angle w/ PRV 8.0K 17/32" Orifice



PART NUMBER	SIZE (IN)	INNER	MASTER	PALLET
700-400-00640	3/4	1	10	320
700-400-00660	1	1	10	320
700-400-00680	1-1/4	1	8	128
700-400-00700	1-1/2	1	6	96
700-400-00720	2	1	6	96

Test & Drains - Angle w/ PRV 11.2K 5/8" Orifice



PART NUMBER	SIZE (IN)	INNER	MASTER	PALLET
700-400-00840	3/4	1	10	320
700-400-00860	1	1	10	320
700-400-00880	1-1/4	1	8	128
700-400-00900	1-1/2	1	6	96
700-400-00920	2	1	6	96

Test & Drains - Angle w/ PRV 14.0K 3/4" Orifice



PART NUMBER	SIZE (IN)	INNER	MASTER	PALLET
700-400-01000	1-1/4	1	8	128
700-400-01020	1-1/2	1	6	96
700-400-01040	2	1	6	96

Test & Drains - Angle w/ PRV 25.2K

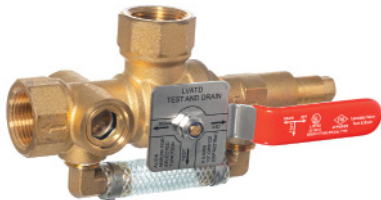

PART NUMBER	SIZE (IN)	INNER	MASTER	PALLET
700-400-01100	1-1/2	1	6	96
700-400-01120	2	1	8	108

Test & Drains - Angle w/ Adjustable PRV & Gauge 4.2K 7/16" Orifice

PART NUMBER	SIZE (IN)	INNER	MASTER	PALLET
700-400-01140	3/4	1	10	320
700-400-01160	1	1	10	160
700-400-01180	1-1/4	1	8	128
700-400-01200	1-1/2	1	6	96
700-400-01220	2	1	6	108



Test & Drains - Angle w/ Adjustable PRV & Gauge 5.6K 1/2" Orifice

PART NUMBER	SIZE (IN)	MASTER	PALLET
700-400-00260	1	1	160
700-400-00280	1-1/4	1	128
700-400-00300	1-1/2	1	96
700-400-00320	2	1	96



Test & Drains - Angle w/ Adjustable PRV & Gauge 8.0K 17/32" Orifice

PART NUMBER	SIZE (IN)	INNER	MASTER	PALLET
700-400-01240	3/4	1	10	320
700-400-01260	1	1	10	160
700-400-01280	1-1/4	1	8	128
700-400-01300	1-1/2	1	6	96
700-400-01320	2	1	6	108



Test & Drains - Angle w/ Adjustable PRV & Gauge 11.2K 5/8" Orifice



PART NUMBER	SIZE (IN)	INNER	MASTER	PALLET
700-400-01340	3/4	1	10	320
700-400-01360	1	1	10	320
700-400-01380	1-1/4	1	8	128
700-400-01400	1-1/2	1	6	96
700-400-01420	2	1	6	108

Test & Drains - Angle w/ Adjustable PRV & Gauge 14.0K 3/4" Orifice



PART NUMBER	SIZE (IN)	INNER	MASTER	PALLET
700-400-01440	1-1/4	1	8	128
700-400-01460	1-1/2	1	6	96
700-400-01480	2	1	6	108

Test & Drains - Angle w/ Adjustable PRV & Gauge 25.2K



PART NUMBER	SIZE (IN)	INNER	MASTER	PALLET
700-400-01500	1-1/2	1	6	96
700-400-01520	2	1	8	108

Test & Drains - Straight w/ 4.2K 7/16" Orifice

PART NUMBER	SIZE (IN)	INNER	MASTER	PALLET
700-400-00090	1	1	16	256
700-400-00091	1-1/4	1	16	256
700-400-00092	1-1/2	1	8	96
700-400-00093	2	1	8	96



Test & Drains - Straight w/ 5.6K 1/2" Orifice

PART NUMBER	SIZE (IN)	INNER	MASTER	PALLET
700-400-00020	1	1	16	256
700-400-00040	1-1/4	1	16	256
700-400-00060	1-1/2	1	8	96
700-400-00080	2	1	8	96



Test & Drains - Straight w/ PRV 4.2K 7/16" Orifice

PART NUMBER	SIZE (IN)	INNER	MASTER	PALLET
700-400-00085	1	1	16	256
700-400-00086	1-1/4	1	16	256
700-400-00087	2	1	8	96



Test & Drains - Straight w/ PRV 5.6K 1/2" Orifice

PART NUMBER	SIZE (IN)	INNER	MASTER	PALLET
700-400-00094	1	1	10	320
700-400-00095	1-1/4	1	8	128
700-400-00096	1-1/2	1	6	96
700-400-00097	2	1	6	96



Wye Strainers

PART NUMBER	SIZE (IN)	INNER	MASTER	PALLET
650-225-05430	1/4	10	120	4,320



Anti-freeze



PART NUMBER	DESC	MASTER	PALLET
250-100-00020	5 gal - Glycerine CPVC Safe	—	36
250-100-00060	5 gal - Glycol	1	36
250-100-00040	55 gal - Glycerine CPVC Safe	—	4
250-100-00080	55 gal - Glycol	1	4

Clear Cutting Oil - FBC Approved



PART NUMBER	SIZE (GAL)	MASTER	PALLET
250-200-00080	1	6	168
250-200-00100	5	1	36
250-200-00120	55	1	4
250-200-00140	275	—	1

Dark Cutting Oil - FBC Approved



PART NUMBER	SIZE (GAL)	MASTER	PALLET
250-200-00010	1	1	24
250-200-00040	5	1	36
250-200-00060	55	1	4

Gasket Lube - FBC Approved



PART NUMBER	SIZE (QT)	MASTER	PALLET
250-150-00040	1	12	60

**CHEMICALS
SEALANTS**

Anaerobic Sealants - Permabond



PART NUMBER	DESC	MASTER	PALLET
250-250-00450	LH050 250 ml	12	1,200
250-250-00480	LH050 5 gal	16	—
250-250-00460	LH050 750 ml	12	576
250-250-00540	LH056 5 gal (FBC)	16	—
250-250-00520	LH056 750 ml (FBC)	12	576
250-250-00600	LH150 350 ml	12	576

Anaerobic Sealants - Saf T Lock

PART NUMBER	SIZE	MASTER
250-250-00020	250 ml	4
250-250-00040	750 ml	10
250-250-00060	1 qt	10
250-250-00080	7 L	1



Fire Caulk - Metacaulk - FBC Approved

PART NUMBER	DESC	MASTER	PALLET
250-175-00030	350i 10.3 oz	12	1,480
250-175-00045	350i 5 gal	36	2,133
250-175-00020	1000 10.3 oz	12	1,480
250-175-00040	1000 5 gal	36	2,069



Teflon Tape

PART NUMBER	DESC	INNER	MASTER
100-300-01050	Kwick Wick Spool	25	400
100-500-00021	1/2" x 520' - White Tiger	100	1,000
100-500-00041	3/4" x 520' - White Tiger	60	960
100-500-00081	1/2" x 520' - High Density - Pink Panther	100	600
100-500-00091	3/4" x 520' - High Density - Pink Panther	60	480



Thread Sealants - Lansdale - FBC Approved

PART NUMBER	DESC	MASTER	PALLET
250-250-00240	1 qt Brush Top	12	56
250-250-00100	1 qt Screw Top	12	420
250-250-00320	5 gal	1	—
250-250-00340	55 gal	1	4



Weld Sealants - Permabond

PART NUMBER	DESC	MASTER	PALLET
250-250-00380	HL126 1 L	1	360
250-250-00400	HL126 50 ml	1	1,152
250-250-00405	HL138 250ml	4	—



Butterfly Valves - Grooved Normally Open



PART NUMBER	SIZE (IN)	MASTER	PALLET
700-325-00150	2	1	76
700-325-00160	2-1/2	1	76
700-325-00180	3	1	76
700-325-00200	4	1	60
700-325-00220	5	1	30
700-325-00240	6	1	30
700-325-00260	8	1	12
700-325-00265	10	1	8
700-325-00270	12	1	6

Butterfly Valves - Grooved Normally Closed



PART NUMBER	SIZE (IN)	MASTER	PALLET
700-325-00155	2	1	76
700-325-00165	2-1/2	1	76
700-325-00185	3	1	76
700-325-00205	4	1	60
700-325-00225	5	1	30
700-325-00245	6	1	30
700-325-00250	8	1	12
700-325-00255	10	1	8
700-325-00275	12	1	8

Butterfly Valves - Wafer



PART NUMBER	SIZE (IN)	MASTER	PALLET
700-325-00277	2	1	76
700-325-00278	2-1/2	1	76
700-325-00279	3	1	76
700-325-00280	4	1	60
700-325-00300	6	1	30
700-325-00320	8	1	12
700-325-00340	10	1	8
700-325-00360	12	1	6

Replacement Parts



PART NUMBER	DESC	MASTER	PALLET
700-325-00148	Replacement Indicator Arrow w/ Pin	150	—
700-325-00145	Replacement Tamper Switch 2" - 4"	1	20
700-325-00146	Replacement Tamper Switch 5" - 8"	1	20
700-325-00147	Replacement Tamper Switch 10" - 12"	1	15

Butterfly Valves - Grooved Lever Handle



PART NUMBER	SIZE (IN)	MASTER	PALLET
700-325-00700	2	1	168
700-325-00720	2-1/2	1	160
700-325-00740	3	1	150
700-325-00760	4	1	92
700-325-00780	5	1	72
700-325-00800	6	1	54
700-325-00820	8	1	24

Butterfly Valves - Grooved Gear Operated



PART NUMBER	SIZE (IN)	MASTER	PALLET
700-325-00840	10	1	15
700-325-00860	12	1	6

Check Valves - Flanged

PART NUMBER	SIZE (IN)	MASTER	PALLET
700-225-01065	2	1	50
700-225-01066	2-1/2	1	50
700-225-01067	3	1	32
700-225-01068	4	1	24
700-225-01069	5	1	12
700-225-01070	6	1	12
700-225-01071	8	1	6
700-225-01072	10	1	4
700-225-01073	12	1	2
700-225-01074	14	1	2



Check Valves - Grooved

PART NUMBER	SIZE (IN)	MASTER	PALLET
700-225-00485	1-1/4	4	72
700-225-00490	1-1/2	4	72
700-225-00500	2	4	108
700-225-00520	2-1/2	4	109
700-225-00540	3	2	90
700-225-00560	4	1	60
700-225-00380	5	1	25
700-225-00580	6	1	40
700-225-00400	8	1	18
700-225-00401	10	1	6
700-225-00403	12	1	4



Check Valves - Grooved - 400 PSI

PART NUMBER	SIZE (IN)	MASTER	PALLET
700-225-00590	1-1/4	1	—
700-225-00591	1-1/2	1	—
700-225-00592	2	1	100
700-225-00593	2-1/2	1	100
700-225-00594	3	1	100
700-225-00595	4	1	60
700-225-00596	6	1	30
700-225-00597	8	1	—
700-225-00598	10	1	—
700-225-00599	12	1	—



Check Valves - Grooved w/ Faceplate

PART NUMBER	SIZE (IN)	MASTER	PALLET
700-225-03000	2	4	108
700-225-03020	2-1/2	4	108
700-225-03040	3	2	90
700-225-03060	4	1	60
700-225-03080	6	1	40
700-225-03100	8	1	18
700-225-03120	10	1	6
700-225-03130	12	1	4



Check Valves - Hardware Kits

PART NUMBER	DESC	MASTER
700-225-01150	4" Wafer Check Nut & Bolt Kit	1
700-225-01160	6" Wafer Check Nut & Bolt Kit	1





Check Valves - Wafer



PART NUMBER	SIZE (IN)	MASTER	PALLET
700-225-00860	4	1	150
700-225-02790	4 w/ Ball Drip & 45		
700-225-00880	6	1	100
700-225-00900	8	1	10

Check Valves - Wafer Double Door UL



PART NUMBER	SIZE (IN)	MASTER
700-225-01145	4	1
700-225-01146	6	1
700-225-01147	8	1
700-225-01148	10	1
700-225-01149	12	1

Riser Check Valves w/ Faceplate - Grooved



PART NUMBER	SIZE (IN)	MASTER
650-275-00300	2	108
650-275-00320	2-1/2	108
650-275-00340	3	90
650-275-00360	4	60
650-275-00380	6	40
650-275-00400	8	18
650-275-00420	10	6
650-275-00440	12	4

Riser Check Valves - Grooved - Discontinued



PART NUMBER	SIZE (IN)	MASTER	PALLET
650-275-00001	1-1/4	4	72
650-275-00005	1-1/2	4	108
650-275-00010	2	4	108
650-275-00020	2-1/2	4	108
650-275-00040	3	2	90
650-275-00060	4	1	60
650-275-00080	6	1	40
650-275-00095	8	1	18

Riser Check Valves - Pre-Assembled



PART NUMBER	SIZE (IN)	MASTER
650-275-00015	2	1
650-275-00025	2-1/2	1
650-275-00045	3	1
650-275-00065	4	1
650-275-00085	6	1
650-275-00090	8	1

Riser Check Valves - Trim Kits



PART NUMBER	SIZE (IN)	MASTER
650-275-00016	1-1/2 - 2	1
650-275-00100	2-1/2 - 3	1
650-275-00280	4 - 8	1

DUCTILE IRON VALVES
GATE VALVES

Gate Valves - NRS Flanged w/ Handwheel



PART NUMBER	SIZE (IN)	MASTER
700-275-02000	3	9
700-275-02005	4	9
700-275-02010	6	9
700-275-02015	8	6
700-275-02020	10	2
700-275-02025	12	2
700-275-02030	14	1

Gate Valves - NRS Flanged w/ Handwheel - Open Right



PART NUMBER	SIZE (IN)	MASTER
700-280-02000	3	9
700-280-02005	4	9
700-280-02010	6	9
700-280-02015	8	6
700-280-02020	10	2
700-280-02025	12	2
700-280-02030	14	1

Gate Valves - NRS Flanged w/ Op Nut

PART NUMBER	SIZE (IN)	MASTER
700-275-00360	3	9
700-275-00365	4	9
700-275-00370	6	9
700-275-00375	8	6
700-275-00380	10	2
700-275-00385	12	2
700-275-00390	14	1
700-275-00395	16	1
700-275-00397	18	1
700-275-00398	20	1
700-275-00399	24	1



Gate Valves - NRS Flanged w/ Op Nut - Open Right

PART NUMBER	SIZE (IN)	MASTER
700-280-00360	3	9
700-280-00365	4	9
700-280-00370	6	9
700-280-00375	8	6
700-280-00380	10	2
700-280-00385	12	2
700-280-00390	14	1
700-280-00395	16	1



Gate Valves - NRS Flanged w/ Plate

PART NUMBER	SIZE (IN)	PALLET
700-275-00020	4	9
700-275-00040	6	9
700-275-00060	8	6
700-275-00065	10	2
700-275-00070	12	2
700-275-00072	14	1
700-275-00074	16	1
700-275-00076	18	1
700-275-00078	20	1
700-275-00079	24	1



Gate Valves - NRS Flanged w/ Plate - Open Right

PART NUMBER	SIZE (IN)	MASTER
700-280-00020	4	9
700-280-00040	6	9
700-280-00060	8	6
700-280-00065	10	2
700-280-00070	12	2



Gate Valves - NRS Grooved w/ Op Nut

PART NUMBER	SIZE (IN)	PALLET
700-275-00620	2-1/2	25
700-275-00630	3	9
700-275-00640	4	9
700-275-00650	6	9
700-275-00660	8	9
700-275-00680	10	2
700-275-00690	12	2



Gate Valves - NRS Grooved w/ Op Nut - Open Right

PART NUMBER	SIZE (IN)	MASTER
700-280-00620	2-1/2	25
700-280-00630	3	9
700-280-00640	4	9
700-280-00650	6	9
700-280-00660	8	9
700-280-00680	10	2
700-280-00690	12	2





Gate Valves - NRS Grooved w/ Plate



PART NUMBER	SIZE (IN)	PALLET
700-275-00700	3	9
700-275-00710	4	9
700-275-00720	6	9
700-275-00730	8	9
700-275-00740	10	2
700-275-00750	12	2

Gate Valves - NRS Grooved w/ Plate - Open Right



PART NUMBER	SIZE (IN)	MASTER
700-280-00700	3	9
700-280-00710	4	9
700-280-00720	6	9
700-280-00730	8	9
700-280-00740	10	2
700-280-00750	12	2

Gate Valves - NRS Mechanical Joint w/ Handwheel



PART NUMBER	SIZE (IN)	MASTER
700-275-02035	3	9
700-275-02040	4	9
700-275-02045	6	9
700-275-02050	8	6
700-275-02055	10	2
700-275-02060	12	2
700-275-02065	14	1

Gate Valves - NRS Mechanical Joint w/ Handwheel - Open Right



PART NUMBER	SIZE (IN)	MASTER
700-280-02035	3	9
700-280-02040	4	9
700-280-02045	6	9
700-280-02050	8	6
700-280-02055	10	2
700-280-02060	12	2
700-280-02065	14	1

Gate Valves - NRS Mechanical Joint w/ Op Nut



PART NUMBER	SIZE (IN)	MASTER
700-275-00460	3	9
700-275-00480	4	9
700-275-00500	6	9
700-275-00520	8	6
700-275-00540	10	2
700-275-00560	12	2
700-275-00562	14	1
700-275-00564	16	1
700-275-00566	18	1

Gate Valves - NRS Mechanical Joint w/ Op Nut - Open Right



PART NUMBER	SIZE (IN)	MASTER
700-280-00460	3	9
700-280-00480	4	9
700-280-00500	6	9
700-280-00520	8	6
700-280-00540	10	2
700-280-00560	12	2
700-280-00562	14	1
700-280-00564	16	1
700-280-00566	18	1

Gate Valves - NRS Mechanical Joint w/ Plate



PART NUMBER	SIZE (IN)	MASTER
700-275-00080	3	9
700-275-00100	4	9
700-275-00120	6	9
700-275-00140	8	6
700-275-00145	10	2
700-275-00150	12	2
700-275-00152	14	1
700-275-00154	16	1
700-275-00156	18	1

Gate Valves - NRS Mechanical Joint w/ Plate - Open Right



PART NUMBER	SIZE (IN)	MASTER
700-280-00080	3	9
700-280-00100	4	9
700-280-00120	6	9
700-280-00140	8	6
700-280-00145	10	2
700-280-00150	12	2

Gate Valves - NRS MJxFLG w/ Op Nut

PART NUMBER	SIZE (IN)	PALLET
700-275-00800	4	9
700-275-00810	6	9
700-275-00820	8	6
700-275-00830	10	2
700-275-00840	12	2



Gate Valves - NRS MJxFLG w/ Op Nut - Open Right

PART NUMBER	SIZE (IN)	MASTER
700-280-00799	3	9
700-280-00800	4	9
700-280-00810	6	9
700-280-00820	8	6
700-280-00830	10	2
700-280-00840	12	2



Gate Valves - NRS Push-On

PART NUMBER	SIZE (IN)	MASTER	PALLET
700-275-00900	2-1/2	1	25
700-275-00910	3	1	16
700-275-00920	4	1	16
700-275-00930	6	1	9
700-275-00940	8	1	6
700-275-00950	10	1	2
700-275-00960	12	1	2



Gate Valves - NRS Push-On - Open Right

PART NUMBER	SIZE (IN)	MASTER
700-280-00900	2-1/2	25
700-280-00910	3	16
700-280-00920	4	16
700-280-00930	6	9
700-280-00940	8	6
700-280-00950	10	0
700-280-00960	12	0



Gate Valves - NRS Threaded

PART NUMBER	SIZE (IN)	MASTER	PALLET
700-275-01000	2	1	25
700-275-01005	3	1	25
700-275-01010	4	1	25



Gate Valves - NRS Threaded - Open Right

PART NUMBER	SIZE (IN)	MASTER
700-280-01000	2	25



Gate Valves - Replacement Parts

PART NUMBER	DESC	MASTER
700-275-00290	NRS Gate Valve 3" - 4" Handwheel	1
700-275-00300	NRS Gate Valve 6" Handwheel	1
700-275-00310	NRS Gate Valve 8" Handwheel	1
700-275-00320	NRS Gate Valve 10" - 12" Handwheel	1
700-275-00330	NRS Gate Valve 14" Handwheel	1
700-250-01990	OS&Y Gate Valve 2-1/2" Handwheel	1
700-250-01991	OS&Y Gate Valve 3" - 4" Handwheel	1

PART NUMBER	DESC	MASTER
700-250-01992	OS&Y Gate Valve 5" - 6" Handwheel	1
700-250-01993	OS&Y Gate Valve 8" Handwheel	1
700-250-01994	OS&Y Gate Valve 10" Handwheel	1
700-250-01995	OS&Y Gate Valve 12" Handwheel	1
700-275-10200	Operating Nut 4" - 12" Open Left Arrow - 316SS	1
700-275-10210	Operating Nut 4" - 12" Open Right Arrow - 316SS	1
700-250-00982	OS&Y Replacement Packing	1



Post Indicator Wrenches & Replacement Parts



PART NUMBER	DESC	MASTER
100-525-02000	PIV Wrench - Adjustable	40
700-275-01996	Wall Post Handwheel	1
700-275-00181	Wall Post Sight Glass	1
700-275-01995	Wall Post Stem	1
700-275-01998	Base for Vertical Post	1
700-275-01999	Vertical Indicator Post Sight Glass	1
700-280-00181	Vertical Indicator Post Sight Glass - Open Right	1

Vertical Indicator Posts



PART NUMBER	DESC	MASTER
700-275-00180	A-B Adjustable	6
700-280-00180	A-B Adjustable - Open Right	6
700-275-00185	C	6
700-280-00185	C - Open Right	6
700-275-00190	D	6
700-280-00190	D - Open Right	6
700-275-00195	E	6
700-280-00195	E - Open Right	6

Vertical Indicator Post Extension Kits



PART NUMBER	DESC	MASTER
700-275-00196	Extension Kit - 21"	36
700-275-00197	Extension Kit - 42"	20

Wall Posts



PART NUMBER	DESC	MASTER
700-275-00160	Wall Post Indicator	6
700-280-00160	Wall Post Indicator - Open Right	6

DUCTILE IRON VALVES
OS&Y GATE VALVES

OS&Y Valves - Flange x Groove



PART NUMBER	SIZE (IN)	PALLET
700-250-00805	2	25
700-250-00810	2-1/2	25
700-250-00820	3	16
700-250-00840	4	16
700-250-00860	6	6
700-250-00880	8	6
700-250-00900	10	2
700-250-00920	12	2

OS&Y Valves - Flange x Groove - Open Right



PART NUMBER	SIZE (IN)	MASTER
700-255-00805	2	25
700-255-00810	2-1/2	25
700-255-00820	3	16
700-255-00840	4	16
700-255-00860	6	6
700-255-00880	8	6
700-255-00900	10	2
700-255-00920	12	2

OS&Y Valves - Flanged

PART NUMBER	SIZE (IN)	PALLET
700-250-00090	2	25
700-250-00100	2-1/2	25
700-250-00120	3	16
700-250-00140	4	16
700-250-00160	5	6
700-250-00180	6	6
700-250-00200	8	6
700-250-00220	10	2
700-250-00240	12	2
700-250-00245	14	1
700-250-00250	16	1
700-250-00255	18	1
700-250-00265	20	1
700-250-00275	24	1



OS&Y Valves - Flanged - Open Right

PART NUMBER	SIZE (IN)	MASTER
700-255-00090	2	25
700-255-00100	2-1/2	25
700-255-00120	3	16
700-255-00140	4	16
700-255-00160	5	6
700-255-00180	6	6
700-255-00200	8	6
700-255-00220	10	2
700-255-00240	12	2
700-255-00245	14	1
700-255-00250	16	1



OS&Y Valves - Flanged Less Tap

PART NUMBER	SIZE (IN)	PALLET
700-250-00700	2	25
700-250-00705	2-1/2	25
700-250-00710	3	16
700-250-00721	4	16
700-250-00730	5	9
700-250-00740	6	6
700-250-00760	8	6
700-250-00780	10	2
700-250-00800	12	2



OS&Y Valves - Flanged Less Tap - Open Right

PART NUMBER	SIZE (IN)	MASTER
700-255-00700	2	25
700-255-00705	2-1/2	25
700-255-00710	3	16
700-255-00721	4	16
700-255-00730	5	9
700-255-00740	6	6
700-255-00760	8	6
700-255-00780	10	2
700-255-00800	12	2



OS&Y Valves - Grooved

PART NUMBER	SIZE (IN)	PALLET
700-250-00505	2	25
700-250-00510	2-1/2	25
700-250-00540	4	16
700-250-00520	3	16
700-250-00550	5	6
700-250-00580	6	6
700-250-00600	8	6
700-250-00620	10	2
700-250-00640	12	2



OS&Y Valves - Grooved - Open Right

PART NUMBER	SIZE (IN)	MASTER
700-255-00620	10	2
700-255-00640	12	2
700-255-00505	2	25
700-255-00510	2-1/2	25
700-255-00520	3	16
700-255-00540	4	16
700-255-00550	5	6
700-255-00580	6	6
700-255-00600	8	6



Wye Strainers - Flanged



PART NUMBER	SIZE (IN)	MASTER	PALLET
700-225-02600	2-1/2	1	54
700-225-02610	3	1	54
700-225-02620	4	1	39
700-225-02630	5	1	24
700-225-02640	6	1	10
700-225-02650	8	1	6
700-225-02660	10	1	1
700-225-02670	12	1	1

Wye Strainers - Grooved



PART NUMBER	SIZE (IN)	MASTER	PALLET
700-225-02700	2-1/2	1	54
700-225-02710	3	1	54
700-225-02720	4	1	39
700-225-02730	5	1	24
700-225-02740	6	1	16
700-225-02750	8	1	6
700-225-02760	10	1	1
700-225-02770	12	1	1

ELECTRICAL DEVICES
ALARM BELLS

Electric Bells - 120 Volt



PART NUMBER	SIZE (IN)	INNER	MASTER	PALLET
300-175-00100	6	1	20	360
300-175-00110	8	1	10	200
300-175-00120	10	1	10	120

Electric Bells - 24 Volt



PART NUMBER	SIZE (IN)	INNER	MASTER	PALLET
300-175-00130	6	1	20	360
300-175-00140	8	1	10	200
300-175-00150	10	1	10	120

Pressure Switches

PART NUMBER	DESC	MASTER	PALLET
300-150-00071	10-1 Pressure Type Waterflow Indicator 4-15 PSI	1	300
300-150-00081	10-2 Pressure Type Waterflow Indicator 4-15 PSI	1	300
300-150-00051	40-1 Low Pressure Indicator 10-60 PSI	1	300
300-150-00061	40-2 Hi/Low Pressure Indicator 10-60 PSI	1	300



Supervisory Tamper Switches

PART NUMBER	DESC	MASTER	PALLET
300-125-00071	Supervisory Switch - OS&Y	1	300
300-125-00041	Supervisory Switch - PIV	1	300



Water Flow Detectors

PART NUMBER	SIZE (IN)	MASTER	PALLET
300-100-00021	1-2 NPT	1	144
300-100-00031	2	1	108
300-100-00041	2-1/2	1	108
300-100-00051	3	1	108
300-100-00071	4	1	108
300-100-00081	5	1	108
300-100-00091	6	1	40
300-100-00101	8	1	40



Water Flow Detectors - CPVC

PART NUMBER	SIZE (IN)	MASTER	PALLET
300-100-00141	1-2 NPT CPVC Glue-In	1	144
300-100-00160	1-2 NPT CPVC Thread-In	1	144



Hydrostatic Test Pumps

PART NUMBER	DESC	MASTER	PALLET
100-525-01160	Test Pump - Hydrostatic HT-89A	1	12
100-525-01180	Test Pump - Replacement Hose for HT-89A	1	10



45D Elbows



PART NUMBER	SIZE (IN)	INNER	MASTER	PALLET
400-150-00110	1	20	60	2,880
400-150-00120	1-1/4	20	40	1,920
400-150-00130	1-1/2	10	30	1,440

PART NUMBER	SIZE (IN)	INNER	MASTER	PALLET
400-150-00140	2	12	24	1,152
400-150-01260	2-1/2	6	12	432

90D Elbows



PART NUMBER	SIZE (IN)	INNER	MASTER	PALLET
400-150-01230	1/2	50	200	9,600
400-150-01250	3/4	60	120	4,320
400-150-00010	1	20	60	2,880
400-150-00020	1-1/4	20	40	1,920

PART NUMBER	SIZE (IN)	INNER	MASTER	PALLET
400-150-00030	1-1/2	15	30	1,440
400-150-00040	2	8	16	768
400-150-01240	2-1/2	1	12	576

90D Elbows - Reducing



PART NUMBER	SIZE (IN)	INNER	MASTER	PALLET
400-150-00150	1 x 1/2	25	100	4,800
400-150-00160	1 x 3/4	50	100	4,800
400-150-00170	1-1/4 x 1/2	20	80	3,840
400-150-00180	1-1/4 x 3/4	15	60	2,880
400-150-00190	1-1/4 x 1	10	40	1,920
400-150-01110	1-1/2 x 1/2	15	60	2,880
400-150-01100	1-1/2 x 3/4	10	40	1,920
400-150-00200	1-1/2 x 1	10	40	1,920

PART NUMBER	SIZE (IN)	INNER	MASTER	PALLET
400-150-00210	1-1/2 x 1-1/4	15	30	1,440
400-150-00220	2 x 1/2	9	36	1,728
400-150-00230	2 x 3/4	9	36	1,728
400-150-00240	2 x 1	14	28	1,344
400-150-00250	2 x 1-1/4	10	20	960
400-150-00260	2 x 1-1/2	10	20	960
400-150-01120	2-1/2 x 2	1	15	720

Bushings



PART NUMBER	SIZE (IN)	INNER	MASTER	PALLET
400-150-00500	1 x 1/2	50	200	9,600
400-150-00510	1 x 3/4	50	200	9,600
400-150-00520	1-1/4 x 1	30	120	5,760
400-150-00530	1-1/2 x 1-1/4	25	75	3,600

PART NUMBER	SIZE (IN)	INNER	MASTER	PALLET
400-150-00535	1-1/2 x 1	25	75	3,600
400-150-00540	2 x 1	20	60	2,880
400-150-00550	2 x 1-1/4	20	60	2,880
400-150-00560	2 x 1-1/2	20	60	2,880

Caps



PART NUMBER	SIZE (IN)	INNER	MASTER	PALLET
400-150-01390	1/2	250	500	18,000
400-150-01400	3/4	150	300	10,800
400-150-00460	1	25	100	4,800
400-150-00470	1-1/4	20	80	3,840

PART NUMBER	SIZE (IN)	INNER	MASTER	PALLET
400-150-00480	1-1/2	18	54	2,592
400-150-00490	2	12	36	1,728
400-150-01380	2-1/2	1	25	900

Couplings

PART NUMBER	SIZE (IN)	INNER	MASTER	PALLET
400-150-01290	1/2	180	360	12,960
400-150-01310	3/4	100	200	7,200
400-150-00452	1	25	100	4,800
400-150-00454	1-1/4	16	64	3,072

PART NUMBER	SIZE (IN)	INNER	MASTER	PALLET
400-150-00456	1-1/2	18	36	1,728
400-150-00458	2	12	24	1,152
400-150-01300	2-1/2	9	18	648



Couplings - Reducing

PART NUMBER	SIZE (IN)	INNER	MASTER	PALLET
400-150-01220	3/4 x 1/2	75	150	7,200
400-150-00050	1 x 1/2	30	120	5,760
400-150-00060	1 x 3/4	25	100	4,800
400-150-01140	1-1/4 x 3/4	25	75	3,600



Crosses

PART NUMBER	SIZE (IN)	INNER	MASTER	PALLET
400-150-00270	1	15	30	1,440
400-150-00280	1-1/4	10	20	960
400-150-00290	1-1/2	8	16	768
400-150-00300	2	5	10	480



Crosses - Reducing

PART NUMBER	SIZE (IN)	INNER	MASTER	PALLET
400-150-00310	1-1/4 x 1-1/4 x 1 x 1	15	30	1,080
400-150-00320	1-1/2 x 1-1/2 x 1 x 1	12	24	864
400-150-00330	2 x 2 x 1 x 1	8	16	576



Plugs

PART NUMBER	SIZE (IN)	INNER	MASTER	PALLET
400-150-01330	1/2	50	600	28,800
400-150-01340	3/4	35	420	20,160
400-150-01320	1	20	240	11,520

PART NUMBER	SIZE (IN)	INNER	MASTER	PALLET
400-150-01350	1-1/4	40	120	5,760
400-150-01360	1-1/2	30	90	4,320
400-150-01370	2	20	60	2,880



Tees



PART NUMBER	SIZE (IN)	INNER	MASTER	PALLET
400-150-01010	1/2	75	150	5,400
400-150-01030	3/4	45	90	3,240
400-150-00070	1	20	40	1,920
400-150-00080	1-1/4	14	28	1,344

PART NUMBER	SIZE (IN)	INNER	MASTER	PALLET
400-150-00090	1-1/2	12	24	1,152
400-150-00100	2	8	16	768
400-150-01020	2-1/2	4	8	288

Tees - Bull Head



PART NUMBER	SIZE (IN)	INNER	MASTER	PALLET
400-150-00340	1 x 1 x 1-1/4	11	44	2,112
400-150-00350	1 x 1 x 1-1/2	9	36	1,728
400-150-00360	1-1/4 x 1 x 1-1/2	15	30	1,080
400-150-00380	1-1/4 x 1-1/4 x 1-1/2	12	24	1,152

PART NUMBER	SIZE (IN)	INNER	MASTER	PALLET
400-150-00390	1-1/4 x 1-1/4 x 2	12	24	1,152
400-150-00400	1-1/2 x 1-1/4 x 2	8	16	768
400-150-00410	1-1/2 x 1-1/2 x 2	8	16	768

Tees - Reducing



PART NUMBER	SIZE (IN)	INNER	MASTER	PALLET
400-150-00570	1 x 1/2 x 1	15	60	2,880
400-150-00580	1 x 3/4 x 1	30	60	2,880
400-150-00590	1 x 1 x 1/2	15	60	2,880
400-150-00600	1 x 1 x 3/4	12	48	2,304
400-150-00610	1-1/4 x 1 x 1/2	20	40	1,920
400-150-00620	1-1/4 x 1 x 3/4	20	40	1,920
400-150-00630	1-1/4 x 1 x 1	20	40	1,920
400-150-00640	1-1/4 x 1 x 1-1/4	15	30	1,440
400-150-00650	1-1/4 x 1-1/4 x 1/2	20	40	1,920
400-150-00660	1-1/4 x 1-1/4 x 3/4	20	40	1,920
400-150-00370	1-1/4 x 1-1/4 x 1	20	40	1,920
400-150-00680	1-1/2 x 1 x 1/2	20	40	1,440
400-150-00690	1-1/2 x 1 x 3/4	20	40	1,440
400-150-00700	1-1/2 x 1 x 1	15	30	1,440
400-150-00710	1-1/2 x 1 x 1-1/4	—	—	—
400-150-00720	1-1/2 x 1 x 1-1/2	12	24	1,152
400-150-00730	1-1/2 x 1-1/4 x 1-1/2	12	24	1,152
400-150-00740	1-1/2 x 1-1/4 x 3/4	12	24	1,152

PART NUMBER	SIZE (IN)	INNER	MASTER	PALLET
400-150-00750	1-1/2 x 1-1/4 x 1	12	24	1,152
400-150-00760	1-1/2 x 1-1/2 x 1/2	18	36	1,728
400-150-00770	1-1/2 x 1-1/2 x 3/4	15	30	1,440
400-150-00780	1-1/2 x 1-1/2 x 1	10	30	1,440
400-150-00790	1-1/2 x 1-1/2 x 1-1/4	12	24	1,152
400-150-00800	2 x 1 x 2	8	16	768
400-150-00810	2 x 1-1/4 x 2	8	16	768
400-150-00820	2 x 1-1/2 x 1/2	10	20	960
400-150-00830	2 x 1-1/2 x 3/4	1	25	900
400-150-00840	2 x 1-1/2 x 1	10	20	960
400-150-00850	2 x 1-1/2 x 1-1/4	—	—	—
400-150-00860	2 x 1-1/2 x 1-1/2	8	16	768
400-150-00870	2 x 1-1/2 x 2	8	16	768
400-150-00880	2 x 2 x 1/2	10	20	960
400-150-00890	2 x 2 x 3/4	10	20	960
400-150-00900	2 x 2 x 1	10	20	960
400-150-00910	2 x 2 x 1-1/4	8	16	768
400-150-00920	2 x 2 x 1-1/2	8	16	768

Unions

PART NUMBER	SIZE (IN)	INNER	MASTER	PALLET
400-150-00980	1/2	50	100	4,800
400-150-00970	3/4	35	70	3,360
400-150-00930	1	20	40	1,920

PART NUMBER	SIZE (IN)	INNER	MASTER	PALLET
400-150-00940	1-1/4	15	30	1,440
400-150-00960	1-1/2	10	20	960
400-150-00950	2	6	12	576



FITTINGS
FLANGED FITTINGS

Blind Flanges - Cast Iron

PART NUMBER	SIZE (IN)	PALLET
400-125-13420	2	850
400-125-13440	2-1/2	600
400-125-13460	3	496
400-125-13500	4	250

PART NUMBER	SIZE (IN)	PALLET
400-125-13540	6	150
400-125-13560	8	85
400-125-13580	10	50
400-125-13600	12	40



Blind Flanges - Cast Iron Galvanized

PART NUMBER	SIZE (IN)	PALLET
400-125-14340	2	850
400-125-14360	2-1/2	600
400-125-14380	3	496

PART NUMBER	SIZE (IN)	PALLET
400-125-14400	4	250
400-125-14440	6	150
400-125-14460	8	85



Blind Flanges - Ductile Iron

PART NUMBER	SIZE (IN)	INNER
400-155-00010	3	1
400-155-00015	4	1
400-155-00020	6	1
400-155-00025	8	1
400-155-00030	10	1
400-155-00035	12	1

PART NUMBER	SIZE (IN)	INNER
400-155-00040	14	1
400-155-00045	16	1
400-155-00050	18	1
400-155-00055	20	1
400-155-00060	24	1



Blind Flanges - Ductile Iron - Black Coated

PART NUMBER	SIZE (IN)	INNER
400-155-00400	3	1
400-155-00405	4	1
400-155-00410	6	1
400-155-00415	8	1
400-155-00420	10	1
400-155-00425	12	1

PART NUMBER	SIZE (IN)	INNER
400-155-00430	14	1
400-155-00435	16	1
400-155-00440	18	1
400-155-00445	20	1
400-155-00450	24	1



Companion Flanges - Cast Iron



PART NUMBER	SIZE (IN)	PALLET
400-125-12400	3/4 (3/4 x 3-7/8)	2,000
400-125-12420	1 (1 x 4-1/4)	1,700
400-125-12440	1-1/4 (1-1/4 x 4-5/8)	1,100
400-125-12460	1-1/2 (1-1/2 x 5)	972
400-125-12480	2 (2 x 6)	575
400-125-12500	2-1/2 (2-1/2 x 7)	360
400-125-12520	3 (3 x 7-1/2)	320

PART NUMBER	SIZE (IN)	PALLET
400-125-12560	4 (4 x 9)	250
400-125-12580	5 (5 x 10)	144
400-125-12600	6 (6 x 11)	110
400-125-12620	8 (8 x 13-1/2)	60
400-125-12640	10 (10 x 16)	57
400-125-12660	12 (12 x 19)	40

Companion Flanges - Cast Iron Galvanized



PART NUMBER	SIZE (IN)	PALLET
400-125-14300	1-1/4 (1-1/4 x 4-5/8)	1,100
400-125-14320	1-1/2 (1-1/2 x 5)	972
400-125-14502	2 (2 x 6)	575
400-125-14504	2-1/2 (2-1/2 x 7)	360
400-125-14506	3 (3 x 7-1/2)	320

PART NUMBER	SIZE (IN)	PALLET
400-125-14508	4 (4 x 9)	250
400-125-14510	5 (5 x 10)	144
400-125-14512	6 (6 x 11)	110
400-125-14514	8 (8 x 13-1/2)	60

Companion Flanges - Cast Iron Galvanized Reducing



PART NUMBER	SIZE (IN)	PALLET
400-125-14560	2-1/2 x 2 (2 x 7)	400
400-125-14660	4 x 2 (2 x 9)	230

PART NUMBER	SIZE (IN)	PALLET
400-125-14760	6 x 2 (2 x 11)	150
400-125-14820	6 x 4 (4 x 11)	125

Companion Flanges - Cast Iron Reducing



PART NUMBER	SIZE (IN)	PALLET
400-125-12740	2 x 1-1/4 (1-1/4 x 6)	725
400-125-12760	2 x 1-1/2 (1-1/2 x 6)	675
400-125-12800	2-1/2 x 2 (2 x 7)	400
400-125-12840	3 x 1-1/2 (1-1/2 x 7-1/2)	432
400-125-12860	3 x 2 (2 x 7-1/2)	368
400-125-12880	3 x 2-1/2 (2-1/2 x 7-1/2)	336
400-125-12920	4 x 1-1/2 (1-1/2 x 9)	280
400-125-12940	4 x 2 (2 x 9)	230
400-125-12960	4 x 2-1/2 (2-1/2 x 9)	210
400-125-12980	4 x 3 (3 x 9)	200

PART NUMBER	SIZE (IN)	PALLET
400-125-13060	6 x 1-1/2 (1-1/2 x 11)	170
400-125-13080	6 x 2 (2 x 11)	150
400-125-13100	6 x 2-1/2 (2-1/2 x 11)	100
400-125-13120	6 x 3 (3 x 11)	130
400-125-13140	6 x 4 (4 x 11)	110
400-125-13180	8 x 2 (2 x 13-1/2)	100
400-125-13200	8 x 3 (3 x 13-1/2)	85
400-125-13220	8 x 4 (4 x 13-1/2)	80
400-125-13260	8 x 6 (6 x 13-1/2)	65

Companion Flanges - Ductile Iron

PART NUMBER	SIZE (IN)	PALLET
400-155-00110	2 (2 x 6)	575
400-155-00115	2-1/2 (2-1/2 x 7)	360
400-155-00120	3 (3 x 7-1/2)	320
400-155-00125	4 (4 x 9)	250
400-155-00130	5 (5 x 10)	144

PART NUMBER	SIZE (IN)	PALLET
400-155-00135	6 (6 x 11)	110
400-155-00140	8 (8 x 13-1/2)	60
400-155-00145	10 (10 x 16)	50
400-155-00150	12 (12 x 19)	40

Companion Flanges - Ductile Iron Reducing

PART NUMBER	SIZE (IN)	PALLET
400-155-00155	3 x 2 (2 x 7-1/2)	368
400-155-00160	3 x 2-1/2 (2-1/2 x 7-1/2)	336
400-155-00165	4 x 2 (2 x 9)	230
400-155-00175	4 x 3 (3 x 9)	200
400-155-00170	4 x 2-1/2 (2-1/2 x 9)	210
400-155-00180	5 x 2-1/2 (2-1/2 x 10)	124
400-155-00185	5 x 4 (4 x 10)	162
400-155-00190	6 x 2 (2 x 11)	150
400-155-00195	6 x 2-1/2 (2-1/2 x 11)	140

PART NUMBER	SIZE (IN)	PALLET
400-155-00200	6 x 3 (3 x 11)	130
400-155-00205	6 x 4 (4 x 11)	125
400-155-00210	6 x 5 (5 x 11)	115
400-155-00215	8 x 2 (2 x 13-1/2)	100
400-155-00220	8 x 2-1/2 (2-1/2 x 13-1/2)	84
400-155-00225	8 x 3 (3 x 13-1/2)	85
400-155-00230	8 x 4 (4 x 13-1/2)	80
400-155-00235	8 x 5 (5 x 13-1/2)	70
400-155-00240	8 x 6 (6 x 13-1/2)	65

FP Flanged Fittings - 45D Elbows

PART NUMBER	SIZE (IN)	PALLET
400-125-08880	2	401
400-125-08900	2-1/2	294
400-125-08920	3	276
400-125-08940	4	45

PART NUMBER	SIZE (IN)	PALLET
400-125-08980	6	45
400-125-09000	8	52
400-125-09020	10	36
400-125-09040	12	22

FP Flanged Fittings - 90D Elbows

PART NUMBER	SIZE (IN)	PALLET
400-125-07920	2	383
400-125-07940	2-1/2	241
400-125-07960	3	100
400-125-08000	4	60
400-125-08040	6	37
400-125-08300	6 x 4	40

PART NUMBER	SIZE (IN)	PALLET
400-125-08060	8	20
400-125-08340	8 x 6	25
400-125-08080	10	15
400-125-08400	10 x 8	20
400-125-08100	12	19



FP Flanged Fittings - Concentric Reducers



PART NUMBER	SIZE (IN)	PALLET
400-125-10580	5 x 4	55
400-125-10520	4 x 3	55
400-125-10720	6 x 2	55
400-125-10660	6 x 4	55

PART NUMBER	SIZE (IN)	PALLET
400-125-10640	6 x 5	50
400-125-10740	8 x 6	33
400-125-10820	10 x 6	24
400-125-10800	10 x 8	24

FP Flanged Fittings - Eccentric Reducers



PART NUMBER	SIZE (IN)	PALLET
400-125-10980	4 x 3	80
400-125-11080	6 x 4	55
400-125-11120	8 x 6	33

FP Flanged Fittings - Tees



PART NUMBER	SIZE (IN)	PALLET
400-125-09200	2	235
400-125-09220	2-1/2	163
400-125-09240	3	128
400-125-09440	3 x 2 x 3	128
400-125-09260	4	50
400-125-09500	4 x 4 x 2	50
400-125-09480	4 x 4 x 2-1/2	50
400-125-09460	4 x 4 x 3	50

PART NUMBER	SIZE (IN)	PALLET
400-125-09300	6	40
400-125-09800	6 x 4 x 4	40
400-125-09700	6 x 6 x 3	40
400-125-09680	6 x 6 x 4	40
400-125-09320	8	22
400-125-09940	8 x 6 x 6	20
400-125-09860	8 x 8 x 6	20
400-125-09340	10	15

11-1/4D Elbows - Style 103

PART NUMBER	SIZE (IN)	MASTER	PALLET
400-210-07980	1-1/4	50	2,700
400-210-08000	1-1/2	50	2,700
400-210-08020	2	60	1,620
400-210-08040	2-1/2	45	1,215
400-210-08060	3	20	1,080
400-210-08080	4	18	486

PART NUMBER	SIZE (IN)	MASTER	PALLET
400-210-08090	5	6	162
400-210-08100	6	8	216
400-210-08120	8	1	27
400-210-08130	10	1	27
400-210-08131	12	1	27



22-1/2D Elbows - Style 102

PART NUMBER	SIZE (IN)	MASTER	PALLET
400-210-05597	1-1/4	50	2,700
400-210-05598	1-1/2	60	1,620
400-210-05600	2	30	1,620
400-210-05610	2-1/2	35	945
400-210-05615	3	12	648
400-210-05620	4	14	378

PART NUMBER	SIZE (IN)	MASTER	PALLET
400-210-05630	5	6	162
400-210-05631	6	4	108
400-210-05632	8	1	27
400-210-05633	10	1	18
400-210-05634	12	1	18



45D Elbows - Style F106

PART NUMBER	SIZE (IN)	MASTER	PALLET
400-210-05456	1-1/4	75	4,050
400-210-05457	1-1/2	50	2,700
400-210-05460	2	30	1,620
400-210-05480	2-1/2	35	945
400-210-05500	3	24	648
400-210-05520	4	14	378

PART NUMBER	SIZE (IN)	MASTER	PALLET
400-210-05540	5	8	216
400-210-05560	6	4	108
400-210-05580	8	1	27
400-210-05590	10	1	27
400-210-05595	12	1	27



Caps - Style 150

PART NUMBER	SIZE (IN)	MASTER	PALLET
400-210-05789	1	200	10,800
400-210-05790	1-1/4	200	10,800
400-210-05800	1-1/2	200	10,800
400-210-05820	2	100	5,400
400-210-05840	2-1/2	64	3,456
400-210-05860	3	50	2,700

PART NUMBER	SIZE (IN)	MASTER	PALLET
400-210-05880	4	45	2,430
400-210-05885	5	30	1,620
400-210-05900	6	20	1,080
400-210-05920	8	5	270
400-210-05925	10	3	162
400-210-05926	12	1	54



GemLock

Concentric Reducers - Style 140



PART NUMBER	SIZE (IN)	MASTER	PALLET
400-210-11165	1-1/2 x 1-1/4	70	3,780
400-210-11170	2 x 1	45	2,430
400-210-11180	2 x 1-1/4	45	2,430
400-210-11200	2 x 1-1/2	45	2,430
400-210-11210	2-1/2 x 1-1/4	32	1,728
400-210-11220	2-1/2 x 1-1/2	32	1,728
400-210-11240	2-1/2 x 2	32	1,728
400-210-11260	3 x 1	32	1,728
400-210-11270	3 x 1-1/4	32	1,728
400-210-11280	3 x 1-1/2	32	1,728
400-210-11300	3 x 2	32	1,728
400-210-11320	3 x 2-1/2	30	1,620
400-210-11340	4 x 2	22	1,188
400-210-11360	4 x 2-1/2	18	972
400-210-11380	4 x 3	18	972
400-210-11400	5 x 2	10	540

PART NUMBER	SIZE (IN)	MASTER	PALLET
400-210-11420	5 x 4	10	540
400-210-11440	6 x 2	8	432
400-210-11450	6 x 2-1/2	8	432
400-210-11460	6 x 3	8	432
400-210-11480	6 x 4	8	432
400-210-11500	6 x 5	8	432
400-210-11520	8 x 3	6	162
400-210-11540	8 x 4	6	162
400-210-11560	8 x 5	5	135
400-210-11580	8 x 6	5	135
400-210-11590	10 x 4	2	36
400-210-11600	10 x 6	2	36
400-210-11620	10 x 8	2	36
400-210-11624	12 x 6	1	36
400-210-11626	12 x 8	1	36
400-210-11628	12 x 10	1	36

Couplings - Flexible - Style 12



PART NUMBER	SIZE (IN)	MASTER	PALLET
400-210-07200	1	50	2,700
400-210-07210	1-1/4	42	2,268
400-210-07215	1-1/2	36	1,944
400-210-07220	2	30	1,620
400-210-07225	2-1/2	22	1,188
400-210-07230	3	17	918

PART NUMBER	SIZE (IN)	MASTER	PALLET
400-210-07235	4	12	648
400-210-07236	5	15	405
400-210-07240	6	12	324
400-210-07245	8	5	135
400-210-07243	10	3	75
400-210-07244	12	2	54

Couplings - Flexible w/ Flush Gasket - Style 12



PART NUMBER	SIZE (IN)	MASTER	PALLET
400-210-12180	1-1/4	42	2,268
400-210-12200	1-1/2	36	1,944
400-210-12220	2	30	1,620
400-210-12240	2-1/2	22	1,188
400-210-12260	3	17	918

PART NUMBER	SIZE (IN)	MASTER	PALLET
400-210-12280	4	12	648
400-210-12300	6	12	324
400-210-12320	8	5	135
400-210-12340	10	3	81

Couplings - One-Bolt, Push-On - Style 99

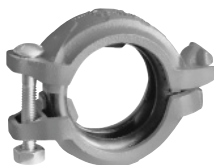

PART NUMBER	SIZE (IN)	MASTER	PALLET
400-210-05001	1	45	2,430
400-210-05002	1-1/4	42	2,268
400-210-05003	1-1/2	36	1,944
400-210-05004	2	24	1,296
400-210-05005	2-1/2	20	1,080

PART NUMBER	SIZE (IN)	MASTER	PALLET
400-210-05006	3	14	756
400-210-05007	4	12	648
400-210-05008	5	15	405
400-210-05009	6	8	216

Couplings - Reducing - Style 25

PART NUMBER	SIZE (IN)	MASTER	PALLET
400-210-06290	1-1/2 x 1-1/4	25	1,350
400-210-06295	2 x 1-1/2	20	1,080
400-210-06300	2-1/2 x 2	20	1,080
400-210-06320	3 x 2	11	594
400-210-06340	3 x 2-1/2	10	540

PART NUMBER	SIZE (IN)	MASTER	PALLET
400-210-06360	4 x 2	10	540
400-210-06380	4 x 2-1/2	10	540
400-210-06400	4 x 3	10	540
400-210-06420	6 x 4	5	270
400-210-06424	8 x 6	5	135



Couplings - Rigid - Style 5

PART NUMBER	SIZE (IN)	MASTER	PALLET
400-210-05010	1	45	2,430
400-210-05020	1-1/4	42	2,268
400-210-05040	1-1/2	36	1,944
400-210-05060	2	30	1,620
400-210-05080	2-1/2	22	1,188
400-210-05100	3	17	918

PART NUMBER	SIZE (IN)	MASTER	PALLET
400-210-05120	4	12	648
400-210-05140	5	15	405
400-210-05160	6	12	324
400-210-05180	8	5	135
400-210-05190	10	3	81
400-210-05195	12	2	54



Couplings - Rigid Angle - Style 5A

PART NUMBER	SIZE (IN)	MASTER	PALLET
400-210-07300	1	36	1,944
400-210-07301	1-1/4	36	1,944
400-210-07302	1-1/2	36	1,944
400-210-07303	2	30	1,620
400-210-07304	2-1/2	25	1,350
400-210-07305	3	17	918

PART NUMBER	SIZE (IN)	MASTER	PALLET
400-210-07306	4	12	648
400-210-07307	5	15	405
400-210-07308	6	10	270
400-210-07309	8	5	135
400-210-07310	10	2	72
400-210-07311	12	2	72



Couplings - Rigid w/ Flush Gasket - Style 12

PART NUMBER	SIZE (IN)	MASTER	PALLET
400-210-07255	1-1/4	42	2,268
400-210-07260	1-1/2	36	1,944
400-210-07265	2	30	1,620
400-210-07270	2-1/2	22	1,188
400-210-07275	3	17	918

PART NUMBER	SIZE (IN)	MASTER	PALLET
400-210-07280	4	12	648
400-210-07285	6	12	324
400-210-07290	8	5	135
400-210-07295	10	3	81



Crosses - Style F135

PART NUMBER	SIZE (IN)	MASTER	PALLET
400-210-08132	1-1/4	7	420
400-210-08135	1-1/2	6	360
400-210-08140	2	20	540
400-210-08160	2-1/2	11	297
400-210-08180	3	7	189

PART NUMBER	SIZE (IN)	MASTER	PALLET
400-210-09000	4	4	108
400-210-09020	5	3	81
400-210-09040	6	2	54
400-210-09060	8	1	27



GemLock

Drain 90D Elbows - Style F100D



PART NUMBER	SIZE (IN)	MASTER	PALLET
400-210-11020	1-1/4	19	1,140
400-210-11040	1-1/2	16	960
400-210-11060	2	20	1,080
400-210-11080	2-1/2	13	702

PART NUMBER	SIZE (IN)	MASTER	PALLET
400-210-11100	3	8	432
400-210-11120	4	9	243
400-210-11140	6	2	54
400-210-11160	8	1	27

Drain Caps - Style F155D



PART NUMBER	SIZE (IN)	MASTER	PALLET
400-210-05927	1-1/4	70	4,200
400-210-05928	1-1/2	48	2,880
400-210-09080	2	100	5,400
400-210-10020	2-1/2	64	3,456

PART NUMBER	SIZE (IN)	MASTER	PALLET
400-210-10040	3	50	2,700
400-210-10060	4	45	2,430
400-210-10080	6	20	1,080
400-210-11000	8	5	270

Flange Adapter Nipples - Style F190



PART NUMBER	SIZE (IN)	MASTER	PALLET
400-210-11660	2	10	540
400-210-11680	2-1/2	8	432
400-210-11700	3	8	432
400-210-11720	4	4	216
400-210-11740	5	5	135

PART NUMBER	SIZE (IN)	MASTER	PALLET
400-210-11760	6	4	108
400-210-11780	8	3	81
400-210-11800	10	2	54
400-210-11820	12	2	54

Grv X Thd 90D Elbows - Style 105TL



PART NUMBER	SIZE (IN)	MASTER	PALLET
400-210-06810	1-1/4 x 1/2	50	2,700
400-210-06805	1-1/4 x 3/4	50	2,700
400-210-06800	1-1/4 x 1	50	2,700
400-210-06820	1-1/2 x 1/2	50	2,700
400-210-06825	1-1/2 x 3/4	50	2,700
400-210-06830	1-1/2 x 1	50	2,700

PART NUMBER	SIZE (IN)	MASTER	PALLET
400-210-06835	2 x 1/2	30	1,620
400-210-06840	2 x 3/4	30	1,620
400-210-06845	2 x 1	30	1,620
400-210-06855	2-1/2 x 3/4	30	1,620
400-210-06850	2-1/2 x 1/2	30	1,620
400-210-06860	2-1/2 x 1	30	1,620

Mechanical Tees Grooved - Style 15 - Discontinued



PART NUMBER	SIZE (IN)	MASTER	PALLET
400-210-06870	2 x 1-1/4	30	1,620
400-210-06875	2 x 1-1/2	30	1,620
400-210-06880	2-1/2 x 1-1/4	18	972
400-210-06885	2-1/2 x 1-1/2	18	972
400-210-06890	3 x 1-1/4	18	972
400-210-06900	3 x 1-1/2	18	972
400-210-06905	3 x 2	15	810
400-210-06910	4 x 1-1/4	15	810
400-210-06915	4 x 1-1/2	12	648
400-210-06920	4 x 2	10	540
400-210-06925	4 x 2-1/2	9	486
400-210-06930	4 x 3	8	432

PART NUMBER	SIZE (IN)	MASTER	PALLET
400-210-06940	5 x 2	8	432
400-210-06950	5 x 3	6	324
400-210-06960	6 x 1-1/4	7	378
400-210-06970	6 x 1-1/2	7	378
400-210-06980	6 x 2	7	378
400-210-06990	6 x 2-1/2	6	324
400-210-07000	6 x 3	5	270
400-210-07010	6 x 4	4	216
400-210-07020	8 x 2	7	189
400-210-07030	8 x 2-1/2	7	189
400-210-07040	8 x 3	6	162
400-210-07050	8 x 4	5	135

Mechanical Tees Grooved - Style 35

PART NUMBER	SIZE (IN)	MASTER	PALLET
400-210-06869	2 x 1	30	1,620
400-210-06871	2 x 1-1/4	30	1,620
400-210-06876	2 x 1-1/2	30	1,620
400-210-06877	2-1/2 x 1	18	972
400-210-06881	2-1/2 x 1-1/4	18	972
400-210-06886	2-1/2 x 1-1/2	18	972
400-210-06888	3 x 1	18	972
400-210-06891	3 x 1-1/4	18	972
400-210-06901	3 x 1-1/2	18	972
400-210-06906	3 x 2	15	810
400-210-06907	4 x 1	15	810
400-210-06911	4 x 1-1/4	15	810
400-210-06916	4 x 1-1/2	12	648
400-210-06921	4 x 2	10	540

PART NUMBER	SIZE (IN)	MASTER	PALLET
400-210-06926	4 x 2-1/2	9	486
400-210-06931	4 x 3	8	432
400-210-06941	5 x 2	8	432
400-210-06951	5 x 3	6	324
400-210-06961	6 x 1-1/4	7	378
400-210-06971	6 x 1-1/2	7	378
400-210-06981	6 x 2	7	378
400-210-06991	6 x 2-1/2	6	324
400-210-07001	6 x 3	5	270
400-210-07011	6 x 4	4	216
400-210-07021	8 x 2	7	189
400-210-07031	8 x 2-1/2	7	189
400-210-07041	8 x 3	6	162
400-210-07051	8 x 4	5	135



Mechanical Tees Threaded - Style 16 - Discontinued

PART NUMBER	SIZE (IN)	MASTER	PALLET
400-210-05930	2 x 1	30	1,620
400-210-05940	2 x 1-1/4	30	1,620
400-210-05950	2 x 1-1/2	30	1,620
400-210-05960	2-1/2 x 1	22	1,188
400-210-05980	2-1/2 x 1-1/4	22	1,188
400-210-06000	2-1/2 x 1-1/2	18	972
400-210-06020	3 x 1	18	972
400-210-06040	3 x 1-1/4	18	972
400-210-06060	3 x 1-1/2	18	972
400-210-06080	3 x 2	15	810
400-210-06100	4 x 1	15	810
400-210-06120	4 x 1-1/4	15	810
400-210-06140	4 x 1-1/2	12	648
400-210-06160	4 x 2	12	648

PART NUMBER	SIZE (IN)	MASTER	PALLET
400-210-06180	4 x 2	9	486
400-210-06240	4 x 3	8	432
400-210-06245	5 x 1-1/2	8	432
400-210-06190	5 x 2	7	378
400-210-06195	5 x 3	10	540
400-210-06196	6 x 1-1/4	7	378
400-210-06200	6 x 1-1/2	7	378
400-210-06210	6 x 2	7	378
400-210-06260	6 x 2-1/2	6	324
400-210-06270	6 x 3	7	189
400-210-06280	6 x 4	4	216
400-210-02085	8 x 2	7	189
400-210-02130	8 x 3	4	216
400-210-02135	8 x 4	4	216



Mechanical Tees Threaded - Style 36

PART NUMBER	SIZE (IN)	MASTER	PALLET
400-210-05929	2 x 3/4	30	1,620
400-210-05935	2 x 1	30	1,620
400-210-05945	2 x 1-1/4	30	1,620
400-210-05955	2 x 1-1/2	30	1,620
400-210-05956	2-1/2 x 1/2	22	1,188
400-210-05957	2-1/2 x 3/4	22	1,188
400-210-05965	2-1/2 x 1	22	1,188

PART NUMBER	SIZE (IN)	MASTER	PALLET
400-210-05985	2-1/2 x 1-1/4	22	1,188
400-210-06005	2-1/2 x 1-1/2	18	972
400-210-06010	3 x 1/2	18	972
400-210-06015	3 x 3/4	18	972
400-210-06025	3 x 1	18	972
400-210-06045	3 x 1-1/4	18	972



Continued on Next Page

GemLock

Mechanical Tees Threaded - Style 36 *Continued*



PART NUMBER	SIZE (IN)	MASTER	PALLET
400-210-06065	3 x 1-1/2	18	972
400-210-06085	3 x 2	15	810
400-210-06090	4 x 1/2	15	810
400-210-06095	4 x 3/4	15	810
400-210-06105	4 x 1	15	810
400-210-06125	4 x 1-1/4	15	810
400-210-06145	4 x 1-1/2	12	648
400-210-06165	4 x 2	12	648
400-210-06185	4 x 2-1/2	9	486

PART NUMBER	SIZE (IN)	MASTER	PALLET
400-210-06186	4 x 3	8	432
400-210-06191	5 x 2	15	405
400-210-06197	6 x 1-1/4	7	378
400-210-06205	6 x 1-1/2	7	378
400-210-06215	6 x 2	7	378
400-210-06265	6 x 2-1/2	6	324
400-210-06275	6 x 3	7	189
400-210-06285	6 x 4	7	189
400-210-06286	8 x 4	4	216

Short Radius 90D - Style F105



PART NUMBER	SIZE (IN)	MASTER	PALLET
400-210-05441	1-1/4	50	2,700
400-210-05442	1-1/2	37	1,998
400-210-05444	2	25	1,350
400-210-05445	2-1/2	15	810

PART NUMBER	SIZE (IN)	MASTER	PALLET
400-210-05446	3	18	486
400-210-05447	4	12	324
400-210-05448	6	3	81
400-210-05449	8	1	27

Short Radius Tee - Style F107



PART NUMBER	SIZE (IN)	MASTER	PALLET
400-210-05782	1-1/2	30	1,620
400-210-05783	2	30	810
400-210-05784	2-1/2	22	594
400-210-05785	3	12	324

PART NUMBER	SIZE (IN)	MASTER	PALLET
400-210-05787	4	7	189
400-210-05786	6	2	54
400-210-05788	8	1	27

Split Flanges - Style 14



PART NUMBER	SIZE (IN)	MASTER	PALLET
400-210-06425	2	15	810
400-210-06430	2-1/2	10	540
400-210-06435	3	8	432
400-210-06440	4	7	378

PART NUMBER	SIZE (IN)	MASTER	PALLET
400-210-06450	5	6	324
400-210-06460	6	5	270
400-210-06470	8	3	162
400-210-06475	10	3	54

Standard 90D Elbows - Style 100



PART NUMBER	SIZE (IN)	MASTER	PALLET
400-210-05270	1	50	2,700
400-210-05280	1-1/4	50	2,700
400-210-05300	1-1/2	37	1,998
400-210-05320	2	20	1,080
400-210-05340	2-1/2	13	702
400-210-05360	3	8	432

PART NUMBER	SIZE (IN)	MASTER	PALLET
400-210-05380	4	9	243
400-210-05400	5	5	135
400-210-05420	6	2	54
400-210-05440	8	1	27
400-210-05450	10	1	18
400-210-05455	12	1	12



Standard Reducing Tees - Style 115

PART NUMBER	SIZE (IN)	MASTER	PALLET
400-210-07100	6 x 6 x 4	2	54



Standard Tees - Style 110

PART NUMBER	SIZE (IN)	MASTER	PALLET
400-210-05638	1	60	1,620
400-210-05639	1-1/4	30	1,620
400-210-05640	1-1/2	30	1,620
400-210-05660	2	13	702
400-210-05680	2-1/2	15	405
400-210-05700	3	12	324

PART NUMBER	SIZE (IN)	MASTER	PALLET
400-210-05720	4	5	135
400-210-05740	5	4	108
400-210-05760	6	2	54
400-210-05780	8	1	27
400-210-05781	10	1	18
400-210-05779	12	1	12



Threaded Tee Locks - Style 13

PART NUMBER	SIZE (IN)	MASTER	PALLET
400-200-27690	1-1/4 x 1/2	50	2,700
400-200-27710	1-1/4 x 3/4	50	2,700
400-200-27730	1-1/4 x 1	50	2,700
400-200-27750	1-1/2 x 1/2	50	2,700
400-200-27770	1-1/2 x 3/4	50	2,700
400-200-27790	1-1/2 x 1	50	2,700

PART NUMBER	SIZE (IN)	MASTER	PALLET
400-200-27810	2 x 1/2	40	2,160
400-200-27830	2 x 3/4	40	2,160
400-200-27850	2 x 1	40	2,160
400-200-27870	2-1/2 x 1/2	30	1,620
400-200-27890	2-1/2 x 3/4	30	1,620
400-200-27910	2-1/2 x 1	30	1,620



11-1/4D Elbows - Style 103

PART NUMBER	SIZE (IN)	MASTER	PALLET
400-210-01110	1-1/4	50	2,700
400-210-01120	1-1/2	50	2,700
400-210-01140	2	60	1,620
400-210-01160	2-1/2	45	1,215
400-210-01180	3	20	1,080

PART NUMBER	SIZE (IN)	MASTER	PALLET
400-210-01200	4	18	486
400-210-01220	6	8	216
400-210-01221	8	1	27
400-210-01222	10	1	27
400-210-01223	12	1	27



22-1/2D Elbows - Style 102

PART NUMBER	SIZE (IN)	MASTER	PALLET
400-210-01110	1-1/4	50	2,700
400-210-00955	1-1/2	60	1,620
400-210-00960	2	30	1,620
400-210-00980	2-1/2	35	945
400-210-01000	3	12	648
400-210-01040	4	14	378

PART NUMBER	SIZE (IN)	MASTER	PALLET
400-210-01060	5	6	162
400-210-01080	6	4	108
400-210-01100	8	1	27
400-210-01105	10	1	18
400-210-01106	12	1	18



GemLock

45D Elbows - Style F106



PART NUMBER	SIZE (IN)	MASTER	PALLET
400-210-00740	1-1/4	75	4,050
400-210-00760	1-1/2	50	2,700
400-210-00780	2	30	1,620
400-210-00800	2-1/2	35	945
400-210-00820	3	24	648
400-210-00860	4	14	378

PART NUMBER	SIZE (IN)	MASTER	PALLET
400-210-00880	5	8	216
400-210-00900	6	4	108
400-210-00920	8	1	27
400-210-00940	10	1	27
400-210-00950	12	1	27

Caps - Style 150



PART NUMBER	SIZE (IN)	MASTER	PALLET
400-210-02660	1	200	10,800
400-210-02680	1-1/4	200	10,800
400-210-02700	1-1/2	200	10,800
400-210-02720	2	100	5,400
400-210-02740	2-1/2	64	3,456
400-210-02760	3	50	2,700

PART NUMBER	SIZE (IN)	MASTER	PALLET
400-210-02800	4	45	2,430
400-210-02820	5	30	1,620
400-210-02840	6	20	1,080
400-210-02860	8	5	270
400-210-02880	10	3	162
400-210-02881	12	2	54

Concentric Reducers - Style 140



PART NUMBER	SIZE (IN)	MASTER	PALLET
400-210-03115	1-1/2 x 1-1/4	70	3,780
400-210-03120	2 x 1	45	2,430
400-210-03140	2 x 1-1/4	45	2,430
400-210-03160	2 x 1-1/2	45	2,430
400-210-03170	2-1/2 x 1-1/4	70	1,728
400-210-03180	2-1/2 x 1-1/2	32	1,728
400-210-03200	2-1/2 x 2	32	1,728
400-210-03220	3 x 1	32	1,728
400-210-03222	3 x 1-1/4	32	1,728
400-210-03225	3 x 1-1/2	32	1,728
400-210-03240	3 x 2	32	1,728
400-210-03260	3 x 2-1/2	30	1,620
400-210-03320	4 x 2	22	1,188
400-210-03340	4 x 2-1/2	18	972
400-210-03360	4 x 3	18	972
400-210-03390	5 x 2	10	540
400-210-03400	5 x 4	10	540

PART NUMBER	SIZE (IN)	MASTER	PALLET
400-210-03420	6 x 2	8	432
400-210-03430	6 x 2-1/2	8	432
400-210-03440	6 x 3	8	432
400-210-03460	6 x 4	8	432
400-210-03480	6 x 5	8	432
400-210-03500	8 x 3	6	162
400-210-03520	8 x 4	6	162
400-210-03540	8 x 5	5	135
400-210-03560	8 x 6	5	135
400-210-03570	10 x 4	2	36
400-210-03580	10 x 6	2	54
400-210-03600	10 x 8	2	54
400-210-03584	12 x 4	1	27
400-210-03586	12 x 6	1	27
400-210-03588	12 x 8	1	27
400-210-03590	12 x 10	1	27

Couplings - One-Bolt, Push-On - Style 99

PART NUMBER	SIZE (IN)	MASTER	PALLET
400-210-00001	1	45	2,430
400-210-00002	1-1/4	42	2,268
400-210-00003	1-1/2	36	1,944
400-210-00004	2	24	1,296
400-210-00005	2-1/2	20	1,080

PART NUMBER	SIZE (IN)	MASTER	PALLET
400-210-00006	3	14	756
400-210-00007	4	12	648
400-210-00008	5	15	405
400-210-00009	6	10	220

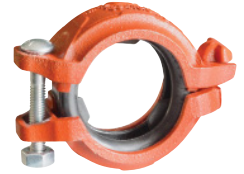

Couplings - Flexible - Style 12

PART NUMBER	SIZE (IN)	MASTER	PALLET
400-210-00020	1	50	2,700
400-210-04210	1-1/4	42	2,268
400-210-04220	1-1/2	36	1,944
400-210-04240	2	30	1,620
400-210-04260	2-1/2	22	1,188
400-210-04280	3	17	918

PART NUMBER	SIZE (IN)	MASTER	PALLET
400-210-04300	4	12	648
400-210-04320	5	15	405
400-210-04340	6	12	324
400-210-04360	8	5	135
400-210-04370	10	3	75
400-210-04375	12	2	54



Couplings - Flexible w/ Flush Gasket - Style 12

PART NUMBER	SIZE (IN)	MASTER	PALLET
400-210-12000	1-1/4	42	2,268
400-210-12020	1-1/2	36	1,944
400-210-12040	2	30	1,620
400-210-12060	2-1/2	22	1,188
400-210-12080	3	17	918

PART NUMBER	SIZE (IN)	MASTER	PALLET
400-210-12100	4	12	648
400-210-12120	6	12	324
400-210-12140	8	5	135
400-210-12160	10	3	81



Couplings - Reducing - Style 25

PART NUMBER	SIZE (IN)	MASTER	PALLET
400-210-00250	1-1/2 x 1-1/4	25	1,350
400-210-00260	2 x 1-1/2	20	1,080
400-210-00280	2-1/2 x 2	20	1,080
400-210-00300	3 x 2	11	594
400-210-00320	3 x 2-1/2	10	540
400-210-00340	4 x 2	10	540

PART NUMBER	SIZE (IN)	MASTER	PALLET
400-210-00360	4 x 2-1/2	10	540
400-210-00380	4 x 3	10	540
400-210-00400	5 x 4	10	540
400-210-00420	6 x 4	3	162
400-210-00460	8 x 6	5	135



Couplings - Rigid - Style 5

PART NUMBER	SIZE (IN)	MASTER	PALLET
400-210-00040	1-1/4	42	2,268
400-210-00060	1-1/2	36	1,944
400-210-00070	1	45	2,430
400-210-00080	2	30	1,620
400-210-00100	2-1/2	22	1,188
400-210-00120	3	17	918

PART NUMBER	SIZE (IN)	MASTER	PALLET
400-210-00160	4	12	648
400-210-00180	5	15	405
400-210-00200	6	12	324
400-210-00220	8	5	135
400-210-00240	10	3	81
400-210-00245	12	2	54



GemLock

Couplings - Rigid Angle - Style 5A



PART NUMBER	SIZE (IN)	MASTER	PALLET
400-210-00465	1	36	1,944
400-210-00466	1-1/4	36	1,944
400-210-00467	1-1/2	36	1,944
400-210-00468	2	30	1,620
400-210-00469	2-1/2	25	1,350
400-210-00470	3	17	918

PART NUMBER	SIZE (IN)	MASTER	PALLET
400-210-00471	4	12	648
400-210-00472	5	15	405
400-210-00473	6	10	270
400-210-00474	8	5	135
400-210-00475	10	2	72
400-210-00476	12	2	72

Couplings - Rigid w/ Flush Gasket - Style 12



PART NUMBER	SIZE (IN)	MASTER	PALLET
400-210-04361	1-1/4	42	2,268
400-210-04362	1-1/2	36	1,944
400-210-04363	2	30	1,620
400-210-04364	2-1/2	22	1,188
400-210-04365	3	17	918

PART NUMBER	SIZE (IN)	MASTER	PALLET
400-210-04366	4	12	648
400-210-04367	6	12	324
400-210-04368	8	5	135
400-210-04369	10	3	81

Crosses - Style F135



PART NUMBER	SIZE (IN)	MASTER	PALLET
400-210-03650	1-1/4	7	420
400-210-03619	1-1/2	6	360
400-210-03620	2	20	540
400-210-03640	2-1/2	11	297
400-210-03660	3	7	189

PART NUMBER	SIZE (IN)	MASTER	PALLET
400-210-03680	4	4	108
400-210-03700	5	3	81
400-210-03720	6	2	54
400-210-03740	8	1	27

Drain 90D Elbows - Style F100D



PART NUMBER	SIZE (IN)	MASTER	PALLET
400-210-01230	1-1/4	19	1,140
400-210-01235	1-1/2	75	2,025
400-210-01240	2	16	940
400-210-01260	2-1/2	13	702

PART NUMBER	SIZE (IN)	MASTER	PALLET
400-210-01280	3	8	432
400-210-01300	4	9	243
400-210-01320	6	2	54
400-210-01325	8	1	27

Drain Caps - Style F155D



PART NUMBER	SIZE (IN)	MASTER	PALLET
400-210-02884	1-1/4	200	10,800
400-210-02885	1-1/2	200	10,800
400-210-02890	2	100	5,400
400-210-02900	2-1/2	64	3,456

PART NUMBER	SIZE (IN)	MASTER	PALLET
400-210-02920	3	50	2,700
400-210-02940	4	45	2,430
400-210-02945	6	20	1,080
400-210-02950	8	5	270

Eccentric Reducers - Style 145

PART NUMBER	SIZE (IN)	MASTER	PALLET	PART NUMBER	SIZE (IN)	MASTER	PALLET
400-210-03601	3 x 2	30	810	400-210-03610	6 x 3	16	432
400-210-03602	3 x 2-1/2	30	810	400-210-03611	6 x 4	16	432
400-210-03603	4 x 2	30	810	400-210-03612	6 x 5	16	432
400-210-03604	4 x 2-1/2	30	810	400-210-03613	8 x 3	16	432
400-210-03605	4 x 3	30	810	400-210-03614	8 x 4	16	432
400-210-03606	5 x 2-1/2	30	810	400-210-03615	8 x 5	16	432
400-210-03607	5 x 3	30	810	400-210-03616	8 x 6	16	432
400-210-03608	5 x 4	16	432	400-210-03617	10 x 6	5	135
400-210-03609	6 x 2-1/2	16	432	400-210-03618	10 x 8	5	135



Flange Adapter Nipples - Style F190

PART NUMBER	SIZE (IN)	MASTER	PALLET	PART NUMBER	SIZE (IN)	MASTER	PALLET
400-210-03101	2	10	540	400-210-03106	6	4	108
400-210-03102	2-1/2	8	432	400-210-03107	8	3	81
400-210-03103	3	8	432	400-210-03108	10	2	54
400-210-03104	4	4	216	400-210-03109	12	2	54
400-210-03105	5	5	135				



Grv x Thd 90D Elbows - Style 105TL

PART NUMBER	SIZE (IN)	MASTER	PALLET	PART NUMBER	SIZE (IN)	MASTER	PALLET
400-210-06480	1-1/4 x 1/2	50	2,700	400-210-06600	2 x 1/2	30	1,620
400-210-06500	1-1/4 x 3/4	50	2,700	400-210-06620	2 x 3/4	30	1,620
400-210-06520	1-1/4 x 1	50	2,700	400-210-06640	2 x 1	30	1,620
400-210-06540	1-1/2 x 1/2	50	2,700	400-210-06660	2-1/2 x 1/2	30	1,620
400-210-06560	1-1/2 x 3/4	50	2,700	400-210-06680	2-1/2 x 3/4	30	1,620
400-210-06580	1-1/2 x 1	50	2,700	400-210-06700	2-1/2 x 1	30	1,620



Mechanical Tees Grooved - Style 15 - Discontinued

PART NUMBER	SIZE (IN)	MASTER	PALLET	PART NUMBER	SIZE (IN)	MASTER	PALLET
400-210-02170	2 x 1-1/4	30	1,620	400-210-02400	5 x 2	8	432
400-210-02175	2 x 1-1/2	30	1,620	400-210-02440	5 x 3	6	324
400-210-02180	2-1/2 x 1-1/4	18	972	400-210-02460	6 x 1-1/4	7	378
400-210-02200	2-1/2 x 1-1/2	18	972	400-210-02480	6 x 1-1/2	7	378
400-210-02220	3 x 1-1/4	18	972	400-210-02500	6 x 2	7	378
400-210-02240	3 x 1-1/2	18	972	400-210-02520	6 x 2-1/2	6	324
400-210-02260	3 x 2	15	810	400-210-02540	6 x 3	5	270
400-210-02280	4 x 1-1/4	15	810	400-210-02560	6 x 4	4	216
400-210-02300	4 x 1-1/2	12	810	400-210-02580	8 x 2	7	189
400-210-02320	4 x 2	10	540	400-210-02600	8 x 2-1/2	7	189
400-210-02340	4 x 2-1/2	9	486	400-210-02620	8 x 3	6	162
400-210-02360	4 x 3	8	432	400-210-02640	8 x 4	5	135



GemLock

Mechanical Tees Grooved - Style 35



PART NUMBER	SIZE (IN)	MASTER	PALLET
400-210-02169	2 x 1	30	1,620
400-210-02171	2 x 1-1/4	30	1,620
400-210-02176	2 x 1-1/2	30	1,620
400-210-02179	2-1/2 x 1	18	972
400-210-02185	2-1/2 x 1-1/4	18	972
400-210-02205	2-1/2 x 1-1/2	18	972
400-210-02215	3 x 1	18	972
400-210-02225	3 x 1-1/4	18	972
400-210-02245	3 x 1-1/2	18	972
400-210-02265	3 x 2	15	810
400-210-02270	4 x 1	15	810
400-210-02285	4 x 1-1/4	15	810
400-210-02305	4 x 1-1/2	12	648
400-210-02325	4 x 2	10	540

PART NUMBER	SIZE (IN)	MASTER	PALLET
400-210-02345	4 x 2-1/2	9	486
400-210-02365	4 x 3	8	432
400-210-02401	5 x 2	8	432
400-210-02445	5 x 3	6	324
400-210-02451	6 x 1-1/4	7	378
400-210-02485	6 x 1-1/2	7	378
400-210-02505	6 x 2	7	378
400-210-02525	6 x 2-1/2	6	324
400-210-02545	6 x 3	5	270
400-210-02565	6 x 4	4	216
400-210-02585	8 x 2	7	189
400-210-02605	8 x 2-1/2	7	189
400-210-02625	8 x 3	6	162
400-210-02645	8 x 4	5	135

Mechanical Tees Threaded - Style 16 - Discontinued



PART NUMBER	SIZE (IN)	MASTER	PALLET
400-210-01575	1-1/2 x 1	40	2,160
400-210-01580	2 x 1	30	1,620
400-210-01600	2 x 1-1/4	30	1,620
400-210-01620	2 x 1-1/2	30	1,620
400-210-01640	2-1/2 x 1	22	1,188
400-210-01660	2-1/2 x 1-1/4	22	1,188
400-210-01680	2-1/2 x 1-1/2	18	972
400-210-01700	3 x 1	18	972
400-210-01720	3 x 1-1/4	18	972
400-210-01740	3 x 1-1/2	18	972
400-210-01760	3 x 2	15	810
400-210-01780	4 x 1	15	810
400-210-01800	4 x 1-1/4	15	810
400-210-01820	4 x 1-1/2	12	648
400-210-01840	4 x 2	12	648
400-210-01860	4 x 2-1/2	9	486

PART NUMBER	SIZE (IN)	MASTER	PALLET
400-210-01880	4 x 3	8	432
400-210-01900	5 x 1-1/2	8	432
400-210-01920	5 x 2	7	378
400-210-01940	5 x 2-1/2	7	378
400-210-01960	5 x 3	10	540
400-210-01980	6 x 1-1/4	7	378
400-210-02000	6 x 1-1/2	7	378
400-210-02020	6 x 2	7	378
400-210-02040	6 x 2-1/2	6	324
400-210-02060	6 x 3	7	189
400-210-02080	6 x 4	7	189
400-210-02100	8 x 2	7	189
400-210-02120	8 x 2-1/2	4	216
400-210-02140	8 x 3	4	216
400-210-02160	8 x 4	4	216

Mechanical Tees Threaded - Style 36



PART NUMBER	SIZE (IN)	MASTER	PALLET
400-210-01578	2 x 1/2	30	1,620
400-210-01579	2 x 3/4	30	1,620
400-210-01585	2 x 1	30	1,620
400-210-01605	2 x 1-1/4	30	1,620

PART NUMBER	SIZE (IN)	MASTER	PALLET
400-210-01625	2 x 1-1/2	30	1,188
400-210-01630	2-1/2 x 1/2	22	1,188
400-210-01635	2-1/2 x 3/4	22	1,188

Continued on Next Page

Mechanical Tees Threaded - Style 36 *Continued*

PART NUMBER	SIZE (IN)	MASTER	PALLET
400-210-01645	2-1/2 x 1	22	1,188
400-210-01665	2-1/2 x 1-1/4	22	972
400-210-01685	2-1/2 x 1-1/2	18	972
400-210-01690	3 x 1/2	18	972
400-210-01695	3 x 3/4	18	972
400-210-01705	3 x 1	18	972
400-210-01725	3 x 1-1/4	18	972
400-210-01745	3 x 1-1/2	18	810
400-210-01765	3 x 2	15	810
400-210-01770	4 x 1/2	15	810
400-210-01775	4 x 3/4	15	810
400-210-01785	4 x 1	15	810
400-210-01805	4 x 1-1/4	15	648
400-210-01825	4 x 1-1/2	12	648
400-210-01845	4 x 2	12	486

PART NUMBER	SIZE (IN)	MASTER	PALLET
400-210-01865	4 x 2-1/2	9	432
400-210-01885	4 x 3	8	432
400-210-01890	5 x 1	8	432
400-210-01895	5 x 1-1/4	8	432
400-210-01905	5 x 1-1/2	8	405
400-210-01925	5 x 2	15	270
400-210-01965	5 x 3	10	378
400-210-01970	6 x 1	7	378
400-210-01985	6 x 1-1/4	7	378
400-210-02005	6 x 1-1/2	7	378
400-210-02025	6 x 2	7	324
400-210-02045	6 x 2-1/2	6	189
400-210-02065	6 x 3	7	—
400-210-02081	6 x 4	4	216
400-210-02165	8 x 4	4	—



Short Radius 90D - Style F105

PART NUMBER	SIZE (IN)	MASTER	PALLET
400-210-03760	1-1/2	37	1,998
400-210-03780	2	25	1,350
400-210-03800	2-1/2	15	810
400-210-03820	3	18	486

PART NUMBER	SIZE (IN)	MASTER	PALLET
400-210-03840	4	12	324
400-210-03860	6	3	81
400-210-03880	8	1	27



Short Radius Tee - Style F107

PART NUMBER	SIZE (IN)	MASTER	PALLET
400-210-04080	1-1/2	30	1,620
400-210-04100	2	30	810
400-210-04120	2-1/2	22	594
400-210-04140	3	12	324

PART NUMBER	SIZE (IN)	MASTER	PALLET
400-210-04160	4	7	189
400-210-04150	5	4	108
400-210-04180	6	2	54
400-210-04200	8	1	27



Split Flanges - Style 14

PART NUMBER	SIZE (IN)	MASTER	PALLET
400-210-02960	2	15	810
400-210-02980	2-1/2	10	540
400-210-03000	3	8	432
400-210-03020	4	7	378
400-210-03040	5	6	324

PART NUMBER	SIZE (IN)	MASTER	PALLET
400-210-03060	6	5	270
400-210-03080	8	3	162
400-210-03100	10	3	54
400-210-03110	12	1	35



GemLock

Standard 90D Elbows - Style 100



PART NUMBER	SIZE (IN)	MASTER	PALLET
400-210-00480	1	50	2,700
400-210-00500	1-1/4	50	2,700
400-210-00520	1-1/2	37	1,998
400-210-00540	2	20	1,080
400-210-00560	2-1/2	13	702
400-210-00580	3	8	432

PART NUMBER	SIZE (IN)	MASTER	PALLET
400-210-00620	4	9	243
400-210-00640	5	5	135
400-210-00660	6	2	54
400-210-00680	8	1	27
400-210-00700	10	1	18
400-210-00720	12	1	12

Standard Reducing Tees - Style 115



PART NUMBER	SIZE (IN)	MASTER	PALLET
400-210-04580	2-1/2 x 2-1/2 x 2	22	594
400-210-04600	3 x 3 x 2	12	324
400-210-04620	3 x 3 x 2-1/2	12	324
400-210-04680	4 x 4 x 2	7	189
400-210-04700	4 x 4 x 2-1/2	7	189
400-210-04720	4 x 4 x 3	7	189
400-210-04740	5 x 5 x 2	4	108
400-210-04760	5 x 5 x 3	4	108
400-210-04780	5 x 5 x 4	4	108
400-210-04800	6 x 6 x 2	3	81

PART NUMBER	SIZE (IN)	MASTER	PALLET
400-210-04820	6 x 6 x 2-1/2	3	81
400-210-04840	6 x 6 x 3	3	81
400-210-04860	6 x 6 x 4	2	54
400-210-04880	6 x 6 x 5	2	54
400-210-04900	8 x 8 x 2	1	27
400-210-04920	8 x 8 x 2-1/2	1	27
400-210-04940	8 x 8 x 3	1	27
400-210-04960	8 x 8 x 4	1	27
400-210-04980	8 x 8 x 5	1	27
400-210-05000	8 x 8 x 6	1	27

Standard Tees - Style 110



PART NUMBER	SIZE (IN)	MASTER	PALLET
400-210-01340	1	60	1,620
400-210-01360	1-1/4	30	1,620
400-210-01380	1-1/2	30	1,620
400-210-01400	2	13	702
400-210-01420	2-1/2	15	405
400-210-01440	3	12	324

PART NUMBER	SIZE (IN)	MASTER	PALLET
400-210-01480	4	5	135
400-210-01500	5	4	108
400-210-01520	6	2	54
400-210-01540	8	1	27
400-210-01560	10	1	18
400-210-01570	12	1	12

Threaded Tee Locks - Style 13



PART NUMBER	SIZE (IN)	MASTER	PALLET
400-200-27450	1-1/4 x 1/2	50	2,700
400-200-27470	1-1/4 x 3/4	50	2,700
400-200-27490	1-1/4 x 1	50	2,700
400-200-27510	1-1/2 x 1/2	50	2,700
400-200-27530	1-1/2 x 3/4	50	2,700
400-200-27550	1-1/2 x 1	50	2,700

PART NUMBER	SIZE (IN)	MASTER	PALLET
400-200-27570	2 x 1/2	40	2,160
400-200-27590	2 x 3/4	40	2,160
400-200-27610	2 x 1	40	2,160
400-200-27630	2-1/2 x 1/2	30	1,620
400-200-27650	2-1/2 x 3/4	30	1,620
400-200-27670	2-1/2 x 1	30	1,620

Bronze 45 Elbows

PART NUMBER	SIZE (IN)	INNER	MASTER	PALLET
400-100-01012	1/8	50	600	28,800
400-100-01013	1/4	30	360	17,280
400-100-01014	3/8	75	300	14,400
400-100-01015	1/2	50	200	9,600
400-100-01016	3/4	40	120	5,760
400-100-01017	1	20	60	2,880

PART NUMBER	SIZE (IN)	INNER	MASTER	PALLET
400-100-01018	1-1/4	20	40	1,920
400-100-01019	1-1/2	10	30	1,440
400-100-01020	2	12	24	1,152
400-100-01021	2-1/2	—	12	576
400-100-01022	3	—	10	480
400-100-01023	4	2	4	192



Bronze 45 Elbows - Street

PART NUMBER	SIZE (IN)	INNER	MASTER	PALLET
400-100-01058	1/8	70	840	40,320
400-100-01059	1/4	40	480	23,040
400-100-01060	3/8	100	400	19,200
400-100-01061	1/2	75	225	10,800
400-100-01062	3/4	40	120	5,760

PART NUMBER	SIZE (IN)	INNER	MASTER	PALLET
400-100-01063	1	25	75	3,600
400-100-01064	1-1/4	10	40	1,920
400-100-01065	1-1/2	10	30	1,440
400-100-01066	2	12	24	1,152



Bronze 90 Elbows

PART NUMBER	SIZE (IN)	INNER	MASTER	PALLET
400-100-01000	1/8	50	600	28,800
400-100-01001	1/4	35	420	20,160
400-100-01002	3/8	90	360	17,280
400-100-01003	1/2	50	200	9,600
400-100-01004	3/4	35	105	5,040
400-100-01005	1	20	60	2,880

PART NUMBER	SIZE (IN)	INNER	MASTER	PALLET
400-100-01006	1-1/4	20	40	1,920
400-100-01007	1-1/2	15	30	1,440
400-100-01008	2	8	16	768
400-100-01009	2-1/2	—	12	576
400-100-01010	3	—	8	384
400-100-01011	4	—	2	96



Bronze 90 Elbows - Reducing

PART NUMBER	SIZE (IN)	INNER	MASTER	PALLET
400-100-01024	3/8 x 1/4	90	360	17,280
400-100-01025	1/2 x 1/4	60	240	11,520
400-100-01026	1/2 x 3/8	60	240	11,520
400-100-01027	3/4 x 1/8	40	160	7,680
400-100-01028	3/4 x 1/4	40	160	7,680
400-100-01029	3/4 x 3/8	40	160	7,680
400-100-01030	3/4 x 1/2	40	160	7,680
400-100-01031	1 x 1/4	25	100	4,800
400-100-01032	1 x 3/8	25	100	4,800
400-100-01033	1 x 1/2	25	100	4,800
400-100-01034	1 x 3/4	50	100	4,800

PART NUMBER	SIZE (IN)	INNER	MASTER	PALLET
400-100-01035	1-1/4 x 1/2	20	80	3,840
400-100-01036	1-1/4 x 3/4	15	60	2,880
400-100-01037	1-1/4 x 1	10	40	1,920
400-100-01038	1-1/2 x 1/2	15	60	2,880
400-100-01039	1-1/2 x 3/4	10	40	1,920
400-100-01040	1-1/2 x 1	10	40	1,920
400-100-01041	1-1/2 x 1-1/4	15	30	1,440
400-100-01042	2 x 1	14	28	1,344
400-100-01043	2 x 1-1/4	10	20	960
400-100-01044	2 x 1-1/2	10	20	960
400-100-01045	2-1/2 x 2	6	12	576



Bronze 90 Elbows - Street



PART NUMBER	SIZE (IN)	INNER	MASTER	PALLET
400-100-01046	1/8	60	720	34,560
400-100-01047	1/4	35	420	20,160
400-100-01048	3/8	60	240	11,520
400-100-01049	1/2	60	180	8,640
400-100-01050	3/4	35	105	5,040
400-100-01051	1	45	90	4,320

PART NUMBER	SIZE (IN)	INNER	MASTER	PALLET
400-100-01052	1-1/4	25	50	2,400
400-100-01053	1-1/2	9	27	1,296
400-100-01054	2	8	16	768
400-100-01055	2-1/2	5	10	480
400-100-01056	3	—	8	384
400-100-01057	4	—	4	192

Bronze Bushings



PART NUMBER	SIZE (IN)	INNER	MASTER	PALLET
400-100-01212	3/8 x 1/8	75	900	43,200
400-100-01213	3/8 x 1/4	75	900	43,200
400-100-01214	1/2 x 1/8	150	600	28,800
400-100-01215	1/2 x 1/4	150	600	28,800
400-100-01216	1/2 x 3/8	150	600	28,800
400-100-01217	3/4 x 1/8	75	300	14,400
400-100-01218	3/4 x 1/4	75	300	14,400
400-100-01219	3/4 x 3/8	75	300	14,400
400-100-01220	3/4 x 1/2	75	300	14,400
400-100-01221	1 x 1/4	50	200	9,600
400-100-01222	1 x 3/8	50	200	9,600
400-100-01223	1 x 1/2	50	200	9,600
400-100-01224	1 x 3/4	50	200	9,600
400-100-01211	1-1/4 x 1/8	120	1,440	69,120
400-100-01225	1-1/4 x 1/2	30	120	5,760
400-100-01226	1-1/4 x 3/4	30	120	5,760
400-100-01227	1-1/4 x 1	30	120	5,760
400-100-01228	1-1/2 x 1/4	25	75	3,600
400-100-01229	1-1/2 x 3/8	25	75	3,600
400-100-01230	1-1/2 x 1/2	25	75	3,600
400-100-01231	1-1/2 x 3/4	25	75	3,600

PART NUMBER	SIZE (IN)	INNER	MASTER	PALLET
400-100-01232	1-1/2 x 1	25	75	3,600
400-100-01233	1-1/2 x 1-1/4	25	75	3,600
400-100-01295	2 x 1/4	20	60	2,880
400-100-01234	2 x 1/2	20	60	2,880
400-100-01235	2 x 3/4	20	60	2,880
400-100-01236	2 x 1	20	60	2,880
400-100-01237	2 x 1-1/4	20	60	2,880
400-100-01238	2 x 1-1/2	20	60	2,880
400-100-01239	2-1/2 x 1	15	30	1,440
400-100-01240	2-1/2 x 1-1/4	15	30	1,440
400-100-01241	2-1/2 x 1-1/2	15	30	1,440
400-100-01242	2-1/2 x 2	15	30	1,440
400-100-01298	3 x 3/4	12	24	1,152
400-100-01299	3 x 1	12	24	1,152
400-100-01243	3 x 1-1/2	12	24	1,152
400-100-01244	3 x 2	12	24	1,152
400-100-01245	3 x 2-1/2	12	24	1,152
400-100-01296	4 x 1-1/2	5	10	480
400-100-01246	4 x 2	5	10	480
400-100-01247	4 x 2-1/2	5	10	480
400-100-01248	4 x 3	5	10	480

Bronze Caps



PART NUMBER	SIZE (IN)	INNER	MASTER	PALLET
400-100-01160	1/8	120	1,440	69,120
400-100-01161	1/4	80	960	46,080
400-100-01162	3/8	60	720	34,560
400-100-01163	1/2	75	300	14,400
400-100-01164	3/4	40	160	7,680
400-100-01165	1	25	100	4,800

PART NUMBER	SIZE (IN)	INNER	MASTER	PALLET
400-100-01166	1-1/4	20	80	3,840
400-100-01167	1-1/2	18	54	2,592
400-100-01168	2	12	36	1,728
400-100-01169	2-1/2	20	40	1,920
400-100-01170	3	—	24	1,152
400-100-01171	4	6	12	576

Bronze Companion Flanges - Sweat

PART NUMBER	SIZE (IN)	MASTER	PALLET
400-100-01274	1-1/2	15	720
400-100-01275	2	15	720
400-100-01276	2-1/2	10	480

PART NUMBER	SIZE (IN)	MASTER	PALLET
400-100-01277	3	8	384
400-100-01278	4	5	240



Bronze Companion Flanges - Threaded

PART NUMBER	SIZE (IN)	INNER	MASTER	PALLET
400-100-01266	1/2	40	160	7,680
400-100-01267	1	15	30	1,440
400-100-01268	1-1/2	8	24	1,152
400-100-01269	2	8	16	768

PART NUMBER	SIZE (IN)	INNER	MASTER	PALLET
400-100-01270	2-1/2	—	10	480
400-100-01271	3	—	10	480
400-100-01272	4	—	4	192
400-100-01273	6	—	1	48



Bronze Couplings

PART NUMBER	SIZE (IN)	INNER	MASTER	PALLET
400-100-01116	1/8	70	840	40,320
400-100-01117	1/4	40	480	23,040
400-100-01118	3/8	40	480	23,040
400-100-01119	1/2	60	240	11,520
400-100-01120	3/4	50	150	7,200
400-100-01121	1	25	100	4,800

PART NUMBER	SIZE (IN)	INNER	MASTER	PALLET
400-100-01122	1-1/4	16	64	3,072
400-100-01123	1-1/2	18	36	1,728
400-100-01124	2	12	24	1,152
400-100-01125	2-1/2	8	16	768
400-100-01126	3	—	12	576
400-100-01127	4	3	6	288



Bronze Couplings - Reducing

PART NUMBER	SIZE (IN)	INNER	MASTER	PALLET
400-100-01128	1/4 x 1/8	50	600	28,800
400-100-01129	3/8 x 1/8	35	420	20,160
400-100-01130	3/8 x 1/4	30	360	17,280
400-100-01131	1/2 x 1/8	75	300	14,400
400-100-01132	1/2 x 1/4	75	300	14,400
400-100-01133	1/2 x 3/8	60	240	11,520
400-100-01134	3/4 x 1/4	45	180	8,640
400-100-01135	3/4 x 3/8	45	180	8,640
400-100-01136	3/4 x 1/2	60	180	8,640
400-100-01137	1 x 3/8	30	120	5,760
400-100-01138	1 x 1/2	30	120	5,760
400-100-01139	1 x 3/4	25	100	4,800
400-100-01140	1-1/4 x 1/2	25	75	3,600
400-100-01141	1-1/4 x 3/4	25	75	3,600
400-100-01142	1-1/4 x 1	15	60	2,880
400-100-01143	1-1/2 x 1/2	20	60	2,880
400-100-01144	1-1/2 x 3/4	15	60	2,880

PART NUMBER	SIZE (IN)	INNER	MASTER	PALLET
400-100-01145	1-1/2 x 1	25	50	2,400
400-100-01146	1-1/2 x 1-1/4	12	48	2,304
400-100-01147	2 x 1/2	12	36	1,728
400-100-01148	2 x 3/4	12	36	1,728
400-100-01149	2 x 1	12	36	1,728
400-100-01150	2 x 1-1/4	9	27	1,296
400-100-01151	2 x 1-1/2	9	27	1,296
400-100-01290	2-1/2 x 1	10	20	960
400-100-01152	2-1/2 x 1-1/4	10	20	960
400-100-01153	2-1/2 x 1-1/2	7	14	672
400-100-01154	2-1/2 x 2	7	14	672
400-100-01155	3 x 1	6	12	576
400-100-01156	3 x 2	6	12	576
400-100-01157	3 x 2-1/2	5	10	480
400-100-01158	4 x 2	3	6	288
400-100-01159	4 x 3	3	6	288



Bronze Crosses



PART NUMBER	SIZE (IN)	INNER	MASTER	PALLET
400-100-01172	1/8	30	360	17,280
400-100-01173	1/4	60	240	11,520
400-100-01174	3/8	50	150	7,200
400-100-01175	1/2	30	90	4,320
400-100-01176	3/4	20	60	2,880

PART NUMBER	SIZE (IN)	INNER	MASTER	PALLET
400-100-01177	1	15	30	1,440
400-100-01178	1-1/4	10	20	960
400-100-01179	1-1/2	8	16	768
400-100-01180	2	5	10	480

Bronze Floor Flanges



PART NUMBER	SIZE (IN)	INNER	MASTER	PALLET
400-100-01249	1/2	25	50	2,400
400-100-01250	3/4	15	45	2,160
400-100-01251	1	15	30	1,440

PART NUMBER	SIZE (IN)	INNER	MASTER	PALLET
400-100-01252	1-1/2	8	24	1,152
400-100-01253	2	8	16	768

Bronze Plugs



PART NUMBER	SIZE (IN)	INNER	MASTER	PALLET
400-100-01186	1/8	300	3,600	172,800
400-100-01187	1/4	150	1,800	86,400
400-100-01188	3/8	100	1,200	57,600
400-100-01189	1/2	50	600	28,800
400-100-01190	3/4	30	360	17,280
400-100-01191	1	20	240	11,520

PART NUMBER	SIZE (IN)	INNER	MASTER	PALLET
400-100-01192	1-1/4	40	120	5,760
400-100-01193	1-1/2	30	90	4,320
400-100-01194	2	20	60	2,880
400-100-01195	2-1/2	16	32	1,536
400-100-01196	3	16	32	1,536
400-100-01197	4	6	12	576

Bronze Plugs - Countersunk



PART NUMBER	SIZE (IN)	INNER	MASTER	PALLET
400-100-01203	1/2	120	1,440	69,120
400-100-01204	3/4	70	840	40,320
400-100-01205	1	20	240	11,520
400-100-01206	1-1/2	30	90	4,320

PART NUMBER	SIZE (IN)	INNER	MASTER	PALLET
400-100-01207	2	20	60	2,880
400-100-01208	2-1/2	36	72	3,456
400-100-01209	3	20	40	1,920
400-100-01210	4	6	12	576

Bronze Plugs - Solid



PART NUMBER	SIZE (IN)	INNER	MASTER	PALLET
400-100-01291	1/4	150	1,800	86,400
400-100-01198	1/2	50	600	28,800
400-100-01199	3/4	35	420	20,160
400-100-01200	1	20	240	11,520

PART NUMBER	SIZE (IN)	INNER	MASTER	PALLET
400-100-01300	1-1/4	30	120	5,760
400-100-01201	1-1/2	30	90	4,320
400-100-01202	2	10	60	2,880

Bronze Tees

PART NUMBER	SIZE (IN)	INNER	MASTER	PALLET
400-100-01067	1/8	120	480	23,040
400-100-01068	1/4	75	300	14,400
400-100-01069	3/8	45	180	8,640
400-100-01070	1/2	40	120	5,760
400-100-01071	3/4	35	70	3,360
400-100-01072	1	20	40	1,920

PART NUMBER	SIZE (IN)	INNER	MASTER	PALLET
400-100-01073	1-1/4	14	28	1,344
400-100-01074	1-1/2	12	24	1,152
400-100-01075	2	8	16	768
400-100-01076	2-1/2	4	8	384
400-100-01077	3	—	6	288
400-100-01078	4	1	2	96



Bronze Tees - Reducing

PART NUMBER	SIZE (IN)	INNER	MASTER	PALLET
400-100-01079	3/8 x 1/4	60	240	11,520
400-100-01080	1/2 x 1/4	40	160	7,680
400-100-01081	1/2 x 3/8	40	160	7,680
400-100-01082	1/2 x 1/2 x 3/4	30	120	5,760
400-100-01083	3/4 x 1/4	25	100	4,800
400-100-01084	3/4 x 3/8	25	100	4,800
400-100-01085	3/4 x 1/2	20	80	3,840
400-100-01086	3/4 x 1/2 x 1/2	25	100	4,800
400-100-01087	3/4 x 1/2 x 3/4	20	80	3,840
400-100-01088	3/4 x 3/4 x 1	40	80	3,840
400-100-01089	1 x 1/4	20	80	3,840
400-100-01090	1 x 1/2	15	60	2,880
400-100-01091	1 x 1/2 x 1/2	20	80	3,840
400-100-01092	1 x 1/2 x 3/4	20	80	3,840
400-100-01093	1 x 1/2 x 1	15	60	2,880
400-100-01094	1 x 3/4	12	48	2,304
400-100-01095	1 x 3/4 x 3/4	15	60	2,880
400-100-01096	1 x 3/4 x 1	30	60	2,880
400-100-01292	1 x 1-1/2	9	36	1,728
400-100-01097	1-1/4 x 1/2	20	40	1,920

PART NUMBER	SIZE (IN)	INNER	MASTER	PALLET
400-100-01098	1-1/4 x 1/2 x 1-1/4	20	40	1,920
400-100-01099	1-1/4 x 3/4	20	40	1,920
400-100-01100	1-1/4 x 3/4	20	40	1,920
400-100-01101	1-1/4 x 1	20	40	1,920
400-100-01102	1-1/4 x 1	15	30	1,440
400-100-01103	1-1/2 x 1/2	18	36	1,728
400-100-01104	1-1/2 x 3/4	15	30	1,440
400-100-01105	1-1/2 x 1	10	30	1,440
400-100-01106	1-1/2 x 1-1/4	12	24	1,152
400-100-01107	1-1/2 x 1-1/4	12	24	1,152
400-100-01108	2 x 1/2	10	20	960
400-100-01109	2 x 3/4	10	20	960
400-100-01110	2 x 1	10	20	960
400-100-01111	2 x 1-1/4	8	16	768
400-100-01112	2 x 1-1/2	8	16	768
400-100-01113	2-1/2 x 1-1/4	5	10	480
400-100-01114	2-1/2 x 2	4	8	384
400-100-01115	3 x 2	3	6	288



Bronze Unions

PART NUMBER	SIZE (IN)	INNER	MASTER	PALLET
400-100-01254	1/8	60	240	11,520
400-100-01255	1/4	20	240	11,520
400-100-01256	3/8	40	160	7,680
400-100-01257	1/2	50	100	4,800
400-100-01258	3/4	35	70	3,360
400-100-01259	1	20	40	1,920

PART NUMBER	SIZE (IN)	INNER	MASTER	PALLET
400-100-01260	1-1/4	15	30	1,440
400-100-01261	1-1/2	10	20	960
400-100-01262	2	6	12	576
400-100-01263	2-1/2	4	8	384
400-100-01264	3	4	8	384
400-100-01265	4	2	4	192



Black 45 Elbows



PART NUMBER	SIZE (IN)	INNER	MASTER	PALLET
400-230-01080	1/8	50	600	28,800
400-230-01100	1/4	30	360	17,280
400-230-01120	3/8	75	300	14,400
400-230-01140	1/2	50	200	9,600
400-230-01160	3/4	40	120	5,760
400-230-01180	1	20	60	2,880
400-230-01200	1-1/4	20	40	1,920

PART NUMBER	SIZE (IN)	INNER	MASTER	PALLET
400-230-01220	1-1/2	10	30	1,440
400-230-01240	2	12	24	1,152
400-230-01260	2-1/2	12	12	576
400-230-01280	3	10	10	480
400-230-01300	4	4	4	192
400-230-17670	5	1	2	96
400-230-01320	6	1	1	48

Black 45 Elbows - Street



PART NUMBER	SIZE (IN)	INNER	MASTER	PALLET
400-230-01340	1/8	70	840	40,320
400-230-01360	1/4	40	480	23,040
400-230-01380	3/8	100	400	19,200
400-230-01400	1/2	75	225	10,800
400-230-01420	3/4	40	120	5,760

PART NUMBER	SIZE (IN)	INNER	MASTER	PALLET
400-230-01440	1	25	75	3,600
400-230-01460	1-1/4	10	40	1,920
400-230-01480	1-1/2	10	30	1,440
400-230-01500	2	12	24	1,152

Black 90 Elbows



PART NUMBER	SIZE (IN)	INNER	MASTER	PALLET
400-230-00020	1/8	50	600	28,800
400-230-00040	1/4	35	420	20,160
400-230-00060	3/8	90	360	17,280
400-230-00080	1/2	50	200	9,600
400-230-00100	3/4	35	105	5,040
400-230-00120	1	20	60	2,880
400-230-00140	1-1/4	20	40	1,920

PART NUMBER	SIZE (IN)	INNER	MASTER	PALLET
400-230-00160	1-1/2	15	30	1,440
400-230-00180	2	8	16	768
400-230-00200	2-1/2	12	12	576
400-230-00220	3	8	8	384
400-230-00240	4	2	2	96
400-230-17680	5	2	2	96
400-230-00260	6	1	1	48

Black 90 Elbows - Reducing



PART NUMBER	SIZE (IN)	INNER	MASTER	PALLET
400-230-00280	1/4 x 1/8	40	480	23,040
400-230-00300	3/8 x 1/4	90	360	17,280
400-230-00320	3/8 x 1/8	105	420	20,160
400-230-00360	1/2 x 1/4	60	240	11,520
400-230-19310	3/4 x 1/4	40	160	7,680
400-230-00340	1/2 x 3/8	60	240	11,520
400-230-00400	3/4 x 3/8	40	160	7,680
400-230-00380	3/4 x 1/2	40	160	7,680
400-230-00460	1 x 3/8	25	150	7,200

PART NUMBER	SIZE (IN)	INNER	MASTER	PALLET
400-230-00440	1 x 1/2	25	100	4,800
400-230-00420	1 x 3/4	50	100	4,800
400-230-00520	1-1/4 x 1/2	20	80	3,840
400-230-00500	1-1/4 x 3/4	15	60	2,880
400-230-00480	1-1/4 x 1	10	40	1,920
400-230-00580	1-1/2 x 1/2	15	60	2,880
400-230-00600	1-1/2 x 3/4	10	40	1,920
400-230-00560	1-1/2 x 1	10	40	1,920
400-230-00540	1-1/2 x 1-1/4	15	30	1,440

Continued on Next Page

Black 90 Elbows - Reducing *Continued*

PART NUMBER	SIZE (IN)	INNER	MASTER	PALLET
400-230-00700	2 x 1/2	10	40	1,920
400-230-00680	2 x 3/4	9	36	1,728
400-230-00660	2 x 1	14	28	1,344
400-230-00640	2 x 1-1/4	10	20	960
400-230-00620	2 x 1-1/2	10	20	960
400-230-00740	2-1/2 x 1-1/2	6	12	576

PART NUMBER	SIZE (IN)	INNER	MASTER	PALLET
400-230-00720	2-1/2 x 2	6	12	576
400-230-00780	3 x 2	4	8	384
400-230-00760	3 x 2-1/2	4	8	384
400-230-00800	4 x 2	2	4	192
400-230-00820	4 x 3	2	4	192



Black 90 Elbows - Street

PART NUMBER	SIZE (IN)	INNER	MASTER	PALLET
400-230-00840	1/8	60	720	34,560
400-230-00860	1/4	35	420	20,160
400-230-00880	3/8	60	240	11,520
400-230-00900	1/2	60	180	8,640
400-230-00920	3/4	35	105	5,040
400-230-00940	1	45	90	4,320

PART NUMBER	SIZE (IN)	INNER	MASTER	PALLET
400-230-00960	1-1/4	25	50	2,400
400-230-00980	1-1/2	9	27	1,296
400-230-01000	2	8	16	768
400-230-01020	2-1/2	5	10	480
400-230-01040	3	8	8	384
400-230-01060	4	4	4	192



Black Bushings

PART NUMBER	SIZE (IN)	INNER	MASTER	PALLET
400-230-17300	1/4 x 1/8	120	1,440	69,120
400-230-17310	3/8 x 1/8	75	900	43,200
400-230-17320	3/8 x 1/4	75	900	43,200
400-230-17330	1/2 x 1/8	150	600	28,800
400-230-10490	1/2 x 1/4	150	600	28,800
400-230-17340	1/2 x 3/8	150	600	28,800
400-230-17360	3/4 x 1/4	75	300	14,400
400-230-17370	3/4 x 3/8	75	300	14,400
400-230-10500	3/4 x 1/2	75	300	14,400
400-230-10600	1 x 1/8	50	200	9,600
400-230-10580	1 x 1/4	50	200	9,600
400-230-10560	1 x 3/8	50	200	9,600
400-230-10540	1 x 1/2	50	200	9,600
400-230-10520	1 x 3/4	50	200	9,600
400-230-10700	1-1/4 x 1/4	30	120	5,760
400-230-10680	1-1/4 x 3/8	30	120	5,760
400-230-10660	1-1/4 x 1/2	30	120	5,760
400-230-10640	1-1/4 x 3/4	30	120	5,760
400-230-10620	1-1/4 x 1	30	120	5,760
400-230-10820	1-1/2 x 1/4	25	75	3,600

PART NUMBER	SIZE (IN)	INNER	MASTER	PALLET
400-230-10800	1-1/2 x 3/8	25	75	3,600
400-230-10780	1-1/2 x 1/2	25	75	3,600
400-230-10760	1-1/2 x 3/4	25	75	3,600
400-230-10740	1-1/2 x 1	25	75	3,600
400-230-10720	1-1/2 x 1-1/4	25	75	3,600
400-230-10940	2 x 1/4	20	60	2,880
400-230-10920	2 x 1/2	20	60	2,880
400-230-10900	2 x 3/4	20	60	2,880
400-230-10880	2 x 1	20	60	2,880
400-230-10860	2 x 1-1/4	20	60	2,880
400-230-10840	2 x 1-1/2	20	60	2,880
400-230-11040	2-1/2 x 3/4	15	30	1,440
400-230-11020	2-1/2 x 1	15	30	1,440
400-230-11000	2-1/2 x 1-1/4	15	30	1,440
400-230-10980	2-1/2 x 1-1/2	15	30	1,440
400-230-10960	2-1/2 x 2	15	30	1,440
400-230-17420	3 x 3/4	6	12	576
400-230-11140	3 x 1	12	24	1,152
400-230-11120	3 x 1-1/4	12	24	1,152
400-230-11100	3 x 1-1/2	12	24	1,152



Continued on Next Page

Black Bushings *Continued*



PART NUMBER	SIZE (IN)	INNER	MASTER	PALLET
400-230-11080	3 x 2	12	24	1,152
400-230-11060	3 x 2-1/2	12	24	1,152
400-230-11160	3-1/2 x 3	8	16	768
400-230-11300	4 x 3/4	5	10	480
400-230-11280	4 x 1	5	10	480
400-230-11260	4 x 1-1/4	3	6	288

PART NUMBER	SIZE (IN)	INNER	MASTER	PALLET
400-230-11240	4 x 1-1/2	5	10	480
400-230-11220	4 x 2	5	10	480
400-230-11200	4 x 2-1/2	5	10	480
400-230-11180	4 x 3	5	10	480
400-230-17490	6 x 4	2	4	192
400-230-19370	8 x 6	1	2	96

Black Caps



PART NUMBER	SIZE (IN)	INNER	MASTER	PALLET
400-230-09980	1/8	120	1,440	69,120
400-230-10000	1/4	80	960	46,080
400-230-10020	3/8	60	720	34,560
400-230-10040	1/2	75	300	14,400
400-230-10060	3/4	40	160	7,680
400-230-10080	1	25	100	4,800
400-230-10100	1-1/4	20	80	3,840
400-230-10120	1-1/2	18	54	2,592

PART NUMBER	SIZE (IN)	INNER	MASTER	PALLET
400-230-10140	2	12	36	1,728
400-230-10160	2-1/2	20	40	1,920
400-230-10180	3	12	24	1,152
400-230-10200	3-1/2	5	15	720
400-230-10220	4	6	12	576
400-230-17510	5	4	8	480
400-230-10240	6	2	4	192

Black Couplings



PART NUMBER	SIZE (IN)	INNER	MASTER	PALLET
400-230-03660	1/8	70	840	40,320
400-230-03680	1/4	40	480	23,040
400-230-03700	3/8	40	480	23,040
400-230-03720	1/2	60	240	11,520
400-230-03740	3/4	50	150	7,200
400-230-03760	1	25	100	4,800
400-230-03780	1-1/4	16	64	3,072

PART NUMBER	SIZE (IN)	INNER	MASTER	PALLET
400-230-03800	1-1/2	18	36	1,728
400-230-03820	2	12	24	1,152
400-230-03840	2-1/2	8	16	768
400-230-03860	3	12	12	576
400-230-03880	4	3	6	288
400-230-17530	6	1	2	96

Black Couplings - Reducing



PART NUMBER	SIZE (IN)	INNER	MASTER	PALLET
400-230-03900	1/4 x 1/8	50	600	28,800
400-230-03940	3/8 x 1/8	35	420	20,160
400-230-03920	3/8 x 1/4	30	360	17,280
400-230-04000	1/2 x 1/8	75	300	14,400
400-230-03980	1/2 x 1/4	75	300	14,400
400-230-03960	1/2 x 3/8	60	240	11,520
400-230-04080	3/4 x 1/8	70	210	10,080
400-230-04060	3/4 x 1/4	45	180	8,640

PART NUMBER	SIZE (IN)	INNER	MASTER	PALLET
400-230-04040	3/4 x 3/8	45	180	8,640
400-230-04020	3/4 x 1/2	60	180	8,640
400-230-04160	1 x 1/4	45	135	6,480
400-230-04140	1 x 3/8	30	120	5,760
400-230-04120	1 x 1/2	30	120	5,760
400-230-04100	1 x 3/4	25	100	4,800
400-230-04220	1-1/4 x 1/2	25	75	3,600
400-230-04200	1-1/4 x 3/4	25	75	3,600

Continued on Next Page

Black Couplings - Reducing *Continued*

PART NUMBER	SIZE (IN)	INNER	MASTER	PALLET
400-230-04180	1-1/4 x 1	15	60	2,880
400-230-04300	1-1/2 x 1/2	20	60	2,880
400-230-04280	1-1/2 x 3/4	15	60	2,880
400-230-04260	1-1/2 x 1	25	50	2,400
400-230-04240	1-1/2 x 1-1/4	12	48	2,304
400-230-04400	2 x 1/2	12	36	1,728
400-230-04380	2 x 3/4	12	36	1,728
400-230-04360	2 x 1	12	36	1,728
400-230-04340	2 x 1-1/4	9	27	1,296
400-230-04320	2 x 1-1/2	9	27	1,296
400-230-17780	2-1/2 x 1	10	20	960
400-230-04460	2-1/2 x 1-1/4	10	20	960

PART NUMBER	SIZE (IN)	INNER	MASTER	PALLET
400-230-04440	2-1/2 x 1-1/2	7	14	672
400-230-04420	2-1/2 x 2	7	14	672
400-230-04560	3 x 1	6	12	576
400-230-04540	3 x 1-1/4	6	12	576
400-230-04520	3 x 1-1/2	6	12	576
400-230-04500	3 x 2	6	12	576
400-230-04480	3 x 2-1/2	5	10	480
400-230-04640	4 x 1-1/2	3	6	288
400-230-04620	4 x 2	3	6	288
400-230-04600	4 x 2-1/2	3	6	288
400-230-04580	4 x 3	3	6	288
400-230-17810	6 x 4	2	2	96



Black Crosses

PART NUMBER	SIZE (IN)	INNER	MASTER	PALLET
400-230-03500	1/4	40	240	11,520
400-230-03520	3/8	25	150	7,200
400-230-03540	1/2	30	90	4,320
400-230-03560	3/4	20	60	2,880

PART NUMBER	SIZE (IN)	INNER	MASTER	PALLET
400-230-03580	1	15	30	1,440
400-230-03600	1-1/4	10	20	960
400-230-03620	1-1/2	8	16	768
400-230-03640	2	5	10	480



Black Floor Flanges

PART NUMBER	SIZE (IN)	INNER	MASTER	PALLET
400-230-04660	1/2	25	50	2,400
400-230-04680	3/4	15	45	2,160
400-230-04700	1	15	30	1,440

PART NUMBER	SIZE (IN)	INNER	MASTER	PALLET
400-230-04720	1-1/4	10	30	1,440
400-230-04740	1-1/2	8	24	1,152
400-230-04760	2	8	16	768



Black Plugs

PART NUMBER	SIZE (IN)	INNER	MASTER	PALLET
400-230-17690	1/8	300	2,400	115,200
400-230-10260	1/4 SOLID	100	1,200	86,400
400-230-17700	1/4	100	1,200	86,400
400-230-10280	3/8 SOLID	80	960	57,600
400-230-17710	3/8	80	960	57,600
400-230-10300	1/2	50	600	28,800
400-230-10320	3/4	30	360	17,280
400-230-10340	1	20	240	11,520
400-230-10360	1-1/4	40	120	5,760

PART NUMBER	SIZE (IN)	INNER	MASTER	PALLET
400-230-10380	1-1/2	30	90	4,320
400-230-10400	2	20	60	2,880
400-230-10420	2-1/2	16	32	1,536
400-230-10440	3	14	28	1,536
400-230-10460	4 BAR HEAD	6	12	576
400-230-10461	4 SQUARE HEAD	6	12	576
400-230-17720	5	7	7	480
400-230-10480	6 BAR HEAD	2	4	288
400-230-10481	6 SQUARE HEAD	2	4	288



Black Tees



PART NUMBER	SIZE (IN)	INNER	MASTER	PALLET
400-230-01520	1/8	120	480	23,040
400-230-01540	1/4	75	300	14,400
400-230-01560	3/8	45	180	8,640
400-230-01580	1/2	40	120	5,760
400-230-01600	3/4	35	70	3,360
400-230-01620	1	20	40	1,920
400-230-01640	1-1/4	14	28	1,344

PART NUMBER	SIZE (IN)	INNER	MASTER	PALLET
400-230-01660	1-1/2	12	24	1,152
400-230-01680	2	8	16	768
400-230-01700	2-1/2	4	8	384
400-230-01720	3	6	6	288
400-230-01740	4	2	2	96
400-230-01760	6	1	1	48

Black Tees - Bull Head



PART NUMBER	SIZE (IN)	INNER / MASTER / PALLET
400-230-01920	1/2 x 1/2 x 3/4	30 120 5,760
400-230-02160	1/2 x 1/2 x 1	25 100 4,800
400-230-02140	3/4 x 3/4 x 1	20 80 3,840
400-230-02460	1 x 1 x 1-1/4	11 44 2,112
400-230-02760	1 x 1 x 1-1/2	9 36 1,728
400-230-03160	1 x 1 x 2	30 60 2,880

PART NUMBER	SIZE (IN)	INNER / MASTER / PALLET
400-230-02260	1-1/4 x 1-1/4 x 1-1/2	12 24 1,152
400-230-03140	1-1/4 x 1-1/4 x 2	8 32 1,536
400-230-03120	1-1/2 x 1-1/4 x 2	8 16 768
400-230-03100	1-1/2 x 1-1/2 x 2	8 16 768
400-230-02980	2 x 1-1/4 x 2-1/2	8 16 768
400-230-03280	2 x 2 x 2-1/2	6 12 576

Black Tees - Reducing



PART NUMBER	SIZE (IN)	INNER / MASTER / PALLET
400-230-01800	1/2 x 1/2 x 1/4	40 160 7,680
400-230-01780	1/2 x 1/2 x 3/8	40 160 7,680
400-230-01900	3/4 x 1/2 x 1/2	25 100 4,800
400-230-01880	3/4 x 1/2 x 3/4	20 80 3,840
400-230-01860	3/4 x 3/4 x 1/4	25 100 4,800
400-230-01840	3/4 x 3/4 x 3/8	25 100 4,800
400-230-01820	3/4 x 3/4 x 1/2	20 80 3,840
400-230-02120	1 x 1/4 x 1	45 90 4,320
400-230-02100	1 x 1/2 x 1/2	20 80 3,840
400-230-02080	1 x 1/2 x 3/4	20 80 3,840
400-230-02060	1 x 1/2 x 1	15 60 2,880
400-230-02040	1 x 3/4 x 1/2	20 80 3,840
400-230-02020	1 x 3/4 x 3/4	15 60 2,880
400-230-02000	1 x 3/4 x 1	15 60 2,880
400-230-19420	1 x 1 x 1/4	20 80 3,840
400-230-01980	1 x 1 x 3/8	15 60 2,880
400-230-01960	1 x 1 x 1/2	15 60 2,880
400-230-01940	1 x 1 x 3/4	12 48 2,304
400-230-02440	1-1/4 x 1/2 x 1	20 40 1,920
400-230-02420	1-1/4 x 1/2 x 1-1/4	20 40 1,920

PART NUMBER	SIZE (IN)	INNER / MASTER / PALLET
400-230-02400	1-1/4 x 3/4 x 3/4	10 40 1,920
400-230-02380	1-1/4 x 3/4 x 1	10 40 1,920
400-230-02360	1-1/4 x 3/4 x 1-1/4	10 40 1,920
400-230-02340	1-1/4 x 1 x 1/2	20 40 1,920
400-230-02320	1-1/4 x 1 x 3/4	20 40 1,920
400-230-02300	1-1/4 x 1 x 1	20 40 1,920
400-230-02280	1-1/4 x 1 x 1-1/4	15 30 1,440
400-230-02240	1-1/4 x 1-1/4 x 3/8	20 40 1,920
400-230-02220	1-1/4 x 1-1/4 x 1/2	20 40 1,920
400-230-02200	1-1/4 x 1-1/4 x 3/4	20 40 1,920
400-230-02180	1-1/4 x 1-1/4 x 1	20 40 1,920
400-230-02740	1-1/2 x 1/2 x 1-1/2	12 24 1,152
400-230-02720	1-1/2 x 3/4 x 3/4	15 30 1,440
400-230-02700	1-1/2 x 3/4 x 1-1/2	12 24 1,152
400-230-02680	1-1/2 x 1 x 1	15 30 1,440
400-230-02660	1-1/2 x 1 x 1-1/4	12 24 1,152
400-230-02640	1-1/2 x 1 x 1-1/2	12 24 1,152
400-230-18160	1-1/2 x 1-1/4 x 1/2	12 24 1,152
400-230-02620	1-1/2 x 1-1/4 x 3/4	12 24 1,152

Continued on Next Page

Black Tees - Reducing *Continued*

PART NUMBER	SIZE (IN)	INNER	MASTER	PALLET
400-230-02600	1-1/2 x 1-1/4 x 1	12	24	1,152
400-230-02580	1-1/2 x 1-1/4 x 1-1/4	12	24	1,152
400-230-02560	1-1/2 x 1-1/4 x 1-1/2	12	24	1,152
400-230-02540	1-1/2 x 1-1/2 x 1/2	18	36	1,728
400-230-02520	1-1/2 x 1-1/2 x 3/4	15	30	1,440
400-230-02500	1-1/2 x 1-1/2 x 1	10	30	1,440
400-230-02480	1-1/2 x 1-1/2 x 1-1/4	12	24	1,152
400-230-03080	2 x 1/2 x 2	8	16	768
400-230-03060	2 x 3/4 x 2	8	16	768
400-230-03020	2 x 1 x 1	12	24	1,152
400-230-03040	2 x 1 x 2	8	16	768
400-230-03000	2 x 1-1/4 x 1-1/4	8	16	768
400-230-02960	2 x 1-1/4 x 2	8	16	768
400-230-19460	2 x 1-1/2 x 1/2	10	20	960
400-230-02940	2 x 1-1/2 x 1	10	20	960
400-230-02920	2 x 1-1/2 x 1-1/4	8	16	768
400-230-02900	2 x 1-1/2 x 1-1/2	8	16	768
400-230-02880	2 x 1-1/2 x 2	8	16	768
400-230-02860	2 x 2 x 1/2	10	20	960

PART NUMBER	SIZE (IN)	INNER	MASTER	PALLET
400-230-02840	2 x 2 x 3/4	10	20	960
400-230-02820	2 x 2 x 1	10	20	960
400-230-02800	2 x 2 x 1-1/4	8	16	768
400-230-02780	2 x 2 x 1-1/2	8	16	768
400-230-03260	2-1/2 x 2-1/2 x 3/4	6	12	576
400-230-03240	2-1/2 x 2-1/2 x 1	5	10	480
400-230-03220	2-1/2 x 2-1/2 x 1-1/4	5	10	480
400-230-03200	2-1/2 x 2-1/2 x 1-1/2	5	10	480
400-230-03180	2-1/2 x 2-1/2 x 2	4	8	384
400-230-03420	3 x 2 x 2	5	10	480
400-230-03400	3 x 3 x 3/4	3	9	432
400-230-03380	3 x 3 x 1	3	6	288
400-230-03360	3 x 3 x 1-1/4	3	6	288
400-230-03340	3 x 3 x 1-1/2	3	6	288
400-230-03320	3 x 3 x 2	3	6	288
400-230-03300	3 x 3 x 2-1/2	3	6	288
400-230-03480	4 x 4 x 2	3	3	144
400-230-03460	4 x 4 x 2-1/2	3	3	144
400-230-03440	4 x 4 x 3	2	2	96



Black Unions

PART NUMBER	SIZE (IN)	INNER	MASTER	PALLET
400-230-09540	1/8	60	240	11,520
400-230-09560	1/4	20	240	11,520
400-230-09580	3/8	40	160	7,680
400-230-09600	1/2	50	100	4,800
400-230-09620	3/4	35	70	3,360
400-230-09640	1	20	40	1,920

PART NUMBER	SIZE (IN)	INNER	MASTER	PALLET
400-230-09660	1-1/4	15	30	1,440
400-230-09680	1-1/2	10	20	960
400-230-09700	2	6	12	576
400-230-09720	2-1/2	4	8	384
400-230-09740	3	4	8	384



Galvanized 45 Elbows



PART NUMBER	SIZE (IN)	INNER	MASTER	PALLET
400-230-05840	1/8	50	600	28,800
400-230-05860	1/4	30	360	17,280
400-230-05880	3/8	75	300	14,400
400-230-05900	1/2	50	200	9,600
400-230-05920	3/4	40	120	5,760
400-230-05940	1	20	60	2,880
400-230-05960	1-1/4	20	40	1,920

PART NUMBER	SIZE (IN)	INNER	MASTER	PALLET
400-230-05980	1-1/2	10	30	1,440
400-230-06000	2	12	24	1,152
400-230-06020	2-1/2	12	12	576
400-230-06040	3	10	10	480
400-230-06060	4	4	4	192
400-230-06080	6	1	1	48

Galvanized 45 Elbows - Street



PART NUMBER	SIZE (IN)	INNER	MASTER	PALLET
400-230-06100	1/8	70	840	40,320
400-230-06120	1/4	40	480	23,040
400-230-06140	3/8	100	400	19,200
400-230-06160	1/2	75	225	10,800
400-230-06180	3/4	40	120	5,760

PART NUMBER	SIZE (IN)	INNER	MASTER	PALLET
400-230-06200	1	25	75	3,600
400-230-06220	1-1/4	10	40	1,920
400-230-06240	1-1/2	10	30	1,440
400-230-06260	2	12	24	1,152
400-230-19260	4	4	4	192

Galvanized 90 Elbows



PART NUMBER	SIZE (IN)	INNER	MASTER	PALLET
400-230-04780	1/8	50	600	28,800
400-230-04800	1/4	35	420	20,160
400-230-04820	3/8	90	360	17,280
400-230-04840	1/2	50	200	9,600
400-230-04860	3/4	35	105	5,040
400-230-04880	1	20	60	2,880
400-230-04900	1-1/4	20	40	1,920

PART NUMBER	SIZE (IN)	INNER	MASTER	PALLET
400-230-04920	1-1/2	15	30	1,440
400-230-04940	2	8	16	768
400-230-04960	2-1/2	12	12	576
400-230-04980	3	8	8	384
400-230-05000	4	2	2	96
400-230-05020	6	1	1	48

Galvanized 90 Elbows - Reducing



PART NUMBER	SIZE (IN)	INNER	MASTER	PALLET
400-230-05040	1/4 x 1/8	40	480	23,040
400-230-05080	3/8 x 1/8	105	420	20,160
400-230-05060	3/8 x 1/4	90	360	17,280
400-230-05160	3/4 x 3/8	40	160	7,680
400-230-05140	3/4 x 1/2	40	160	7,680
400-230-05120	1/2 x 1/4	60	240	11,520
400-230-05100	1/2 x 3/8	60	240	11,520
400-230-05220	1 x 3/8	25	150	7,200
400-230-05200	1 x 1/2	25	100	4,800
400-230-05180	1 x 3/4	50	100	4,800
400-230-05280	1-1/4 x 1/2	20	80	3,840
400-230-05260	1-1/4 x 3/4	15	60	2,880
400-230-05240	1-1/4 x 1	10	40	1,920
400-230-05360	1-1/2 x 1/2	15	60	2,880

PART NUMBER	SIZE (IN)	INNER	MASTER	PALLET
400-230-05340	1-1/2 x 3/4	10	40	1,920
400-230-05320	1-1/2 x 1	10	40	1,920
400-230-05300	1-1/2 x 1-1/4	15	30	1,440
400-230-05460	2 x 1/2	10	40	1,920
400-230-05440	2 x 3/4	9	36	1,728
400-230-05420	2 x 1	14	28	1,344
400-230-05400	2 x 1-1/4	10	20	960
400-230-05380	2 x 1-1/2	10	20	960
400-230-05500	2-1/2 x 1-1/2	6	12	576
400-230-05480	2-1/2 x 2	6	12	576
400-230-05540	3 x 2	4	8	384
400-230-05520	3 x 2-1/2	4	8	384
400-230-05580	4 x 2	2	4	192
400-230-05560	4 x 3	2	4	192

Galvanized 90 Elbows - Street

PART NUMBER	SIZE (IN)	INNER	MASTER	PALLET
400-230-05600	1/8	60	720	34,560
400-230-05620	1/4	35	420	20,160
400-230-05640	3/8	60	240	11,520
400-230-05660	1/2	60	180	8,640
400-230-05680	3/4	35	105	5,040
400-230-05700	1	45	90	4,320
400-230-05720	1-1/4	25	50	2,400

PART NUMBER	SIZE (IN)	INNER	MASTER	PALLET
400-230-05740	1-1/2	9	27	1,296
400-230-05760	2	8	16	768
400-230-05780	2-1/2	5	10	480
400-230-05800	3	8	8	384
400-230-05820	4	4	4	192
400-230-19330	6	1	1	48



Galvanized Bushings

PART NUMBER	SIZE (IN)	INNER	MASTER	PALLET
400-230-18310	1/4 x 1/8	120	1,440	69,120
400-230-18330	3/8 x 1/4	75	900	43,200
400-230-19390	1/2 x 1/4	150	600	28,800
400-230-18360	1/2 x 3/8	150	600	28,800
400-230-18380	3/4 x 1/4	75	300	14,400
400-230-18390	3/4 x 3/8	75	300	14,400
400-230-11840	3/4 x 1/2	75	300	14,400
400-230-11940	1 x 1/8	50	200	9,600
400-230-11920	1 x 1/4	50	200	9,600
400-230-11900	1 x 3/8	50	200	9,600
400-230-11880	1 x 1/2	50	200	9,600
400-230-11860	1 x 3/4	50	200	9,600
400-230-12040	1-1/4 x 1/4	30	120	5,760
400-230-12020	1-1/4 x 3/8	30	120	5,760
400-230-12000	1-1/4 x 1/2	30	120	5,760
400-230-11980	1-1/4 x 3/4	30	120	5,760
400-230-11960	1-1/4 x 1	30	120	5,760
400-230-12160	1-1/2 x 1/4	25	75	3,600
400-230-12140	1-1/2 x 3/8	25	75	3,600
400-230-12120	1-1/2 x 1/2	25	75	3,600
400-230-12100	1-1/2 x 3/4	25	75	3,600
400-230-12080	1-1/2 x 1	25	75	3,600
400-230-12060	1-1/2 x 1-1/4	25	75	3,600
400-230-12280	2 x 1/4	20	60	2,880
400-230-12260	2 x 1/2	20	60	2,880
400-230-12240	2 x 3/4	20	60	2,880
400-230-12220	2 x 1	20	60	2,880

PART NUMBER	SIZE (IN)	INNER	MASTER	PALLET
400-230-12200	2 x 1-1/4	20	60	2,880
400-230-12180	2 x 1-1/2	20	60	2,880
400-230-12380	2-1/2 x 3/4	15	30	1,440
400-230-12360	2-1/2 x 1	15	30	1,440
400-230-12340	2-1/2 x 1-1/4	15	30	1,440
400-230-12320	2-1/2 x 1-1/2	15	30	1,440
400-230-12300	2-1/2 x 2	15	30	1,440
400-230-19350	3 x 1/2	6	12	576
400-230-12480	3 x 1	12	24	1,152
400-230-12460	3 x 1-1/4	12	24	1,152
400-230-12440	3 x 1-1/2	12	24	1,152
400-230-12420	3 x 2	12	24	1,152
400-230-12400	3 x 2-1/2	12	24	1,152
400-230-12500	3-1/2 x 3	8	16	768
400-230-12620	4 x 3/4	5	10	480
400-230-12640	4 x 1	5	10	480
400-230-12600	4 x 1-1/4	3	6	288
400-230-12580	4 x 1-1/2	5	10	480
400-230-12560	4 x 2	5	10	480
400-230-12540	4 x 2-1/2	5	10	480
400-230-12520	4 x 3	5	10	480
400-230-18470	5 x 4	2	4	192
400-230-18440	5 x 4-1/2	6	12	576
400-230-18480	6 x 2	2	4	192
400-230-18490	6 x 3	2	4	192
400-230-18500	6 x 4	2	4	192
400-230-19380	8 x 6	1	2	96



Galvanized Caps



PART NUMBER	SIZE (IN)	INNER	MASTER	PALLET
400-230-11320	1/8	120	1,440	69,120
400-230-11340	1/4	80	960	46,080
400-230-11360	3/8	60	720	34,560
400-230-11380	1/2	75	300	14,400
400-230-11400	3/4	40	160	7,680
400-230-11420	1	25	100	4,800
400-230-11440	1-1/4	20	80	3,840

PART NUMBER	SIZE (IN)	INNER	MASTER	PALLET
400-230-11460	1-1/2	18	54	2,592
400-230-11480	2	12	36	1,728
400-230-11500	2-1/2	20	40	1,920
400-230-11520	3	12	24	1,152
400-230-11540	3-1/2	5	15	720
400-230-11560	4	6	12	576
400-230-11580	6	2	4	192

Galvanized Couplings



PART NUMBER	SIZE (IN)	INNER	MASTER	PALLET
400-230-08420	1/8	70	840	40,320
400-230-08440	1/4	40	480	23,040
400-230-08460	3/8	40	480	23,040
400-230-08480	1/2	60	240	11,520
400-230-08500	3/4	50	150	7,200
400-230-08520	1	25	100	4,800
400-230-08540	1-1/4	16	64	3,072

PART NUMBER	SIZE (IN)	INNER	MASTER	PALLET
400-230-08560	1-1/2	18	36	1,728
400-230-08580	2	12	24	1,152
400-230-08600	2-1/2	8	16	768
400-230-08620	3	12	12	576
400-230-08640	4	3	6	288
400-230-18540	6	1	2	96

Galvanized Couplings - Reducing



PART NUMBER	SIZE (IN)	INNER	MASTER	PALLET
400-230-08660	1/4 x 1/8	50	600	28,800
400-230-08700	3/8 x 1/8	35	420	20,160
400-230-08680	3/8 x 1/4	30	360	17,280
400-230-08760	1/2 x 1/8	75	300	14,400
400-230-08740	1/2 x 1/4	75	300	14,400
400-230-08720	1/2 x 3/8	60	240	11,520
400-230-08840	3/4 x 1/8	70	210	10,080
400-230-08800	3/4 x 3/8	45	180	8,640
400-230-08780	3/4 x 1/2	60	180	8,640
400-230-08920	1 x 1/4	45	135	6,480
400-230-08900	1 x 3/8	30	120	5,760
400-230-08880	1 x 1/2	30	120	5,760
400-230-08860	1 x 3/4	25	100	4,800
400-230-08980	1-1/4 x 1/2	25	75	3,600
400-230-08960	1-1/4 x 3/4	25	75	3,600
400-230-08940	1-1/4 x 1	15	60	2,880
400-230-09060	1-1/2 x 1/2	20	60	2,880
400-230-09040	1-1/2 x 3/4	15	60	2,880
400-230-09020	1-1/2 x 1	25	50	2,400
400-230-09000	1-1/2 x 1-1/4	12	48	2,304

PART NUMBER	SIZE (IN)	INNER	MASTER	PALLET
400-230-09160	2 x 1/2	12	36	1,728
400-230-09140	2 x 3/4	12	36	1,728
400-230-09120	2 x 1	12	36	1,728
400-230-09100	2 x 1-1/4	9	27	1,296
400-230-09080	2 x 1-1/2	9	27	1,296
400-230-18780	2-1/2 x 1	10	20	960
400-230-09220	2-1/2 x 1-1/4	10	20	960
400-230-09200	2-1/2 x 1-1/2	7	14	672
400-230-09180	2-1/2 x 2	7	14	672
400-230-09320	3 x 1	6	12	576
400-230-09300	3 x 1-1/4	6	12	576
400-230-09280	3 x 1-1/2	6	12	576
400-230-09260	3 x 2	6	12	576
400-230-09240	3 x 2-1/2	5	10	480
400-230-09400	4 x 1-1/2	3	6	288
400-230-09380	4 x 2	3	6	288
400-230-09360	4 x 2-1/2	3	6	288
400-230-09340	4 x 3	3	6	288
400-230-18830	6 x 4	1	2	192

Galvanized Crosses

PART NUMBER	SIZE (IN)	INNER	MASTER	PALLET
400-230-08260	1/4	40	240	11,520
400-230-08280	3/8	25	150	7,200
400-230-08300	1/2	30	90	4,320
400-230-08320	3/4	20	60	2,880
400-230-08340	1	15	30	1,440

PART NUMBER	SIZE (IN)	INNER	MASTER	PALLET
400-230-08360	1-1/4	10	20	960
400-230-08380	1-1/2	8	16	768
400-230-08400	2	5	10	480
400-230-18570	3	2	4	384



Galvanized Floor Flanges

PART NUMBER	SIZE (IN)	INNER	MASTER	PALLET
400-230-09420	1/2	25	50	2,400
400-230-09440	3/4	15	45	2,160
400-230-09460	1	15	30	1,440

PART NUMBER	SIZE (IN)	INNER	MASTER	PALLET
400-230-09480	1-1/4	10	30	1,440
400-230-09500	1-1/2	8	24	1,152
400-230-09520	2	8	16	768



Galvanized Plugs

PART NUMBER	SIZE (IN)	INNER	MASTER	PALLET
400-230-11600	1/4 SOLID	300	1,200	52,800
400-230-18700	1/4	100	1,200	86,400
400-230-18710	3/8	80	960	57,600
400-230-11640	1/2	50	600	28,800
400-230-11660	3/4	30	360	17,280
400-230-11680	1	20	240	11,520
400-230-11700	1-1/4	40	120	5,760

PART NUMBER	SIZE (IN)	INNER	MASTER	PALLET
400-230-11720	1-1/2	30	90	4,320
400-230-11740	2	20	60	2,880
400-230-11760	2-1/2	16	32	1,536
400-230-11780	3	16	32	1,536
400-230-11800	4	6	12	576
400-230-11820	6	3	6	288



Galvanized Tees

PART NUMBER	SIZE (IN)	INNER	MASTER	PALLET
400-230-06280	1/8	120	480	23,040
400-230-06300	1/4	75	300	14,400
400-230-06320	3/8	45	180	8,640
400-230-06340	1/2	40	120	5,760
400-230-06360	3/4	35	70	3,360
400-230-06380	1	20	40	1,920
400-230-06400	1-1/4	14	28	1,344

PART NUMBER	SIZE (IN)	INNER	MASTER	PALLET
400-230-06420	1-1/2	12	24	1,152
400-230-06440	2	8	16	768
400-230-06460	2-1/2	4	8	384
400-230-06480	3	—	6	288
400-230-06500	4	—	2	96
400-230-19280	5	2	2	96
400-230-06520	6	—	1	48



Galvanized Tees - Bull Head

PART NUMBER	SIZE (IN)	INNER / MASTER / PALLET
400-230-06680	1/2 x 1/2 x 3/4	30 120 5,760
400-230-06920	1/2 x 1/2 x 1	25 100 4,800
400-230-06900	3/4 x 3/4 x 1	20 80 3,840
400-230-07200	1 x 1 x 1-1/4	11 44 2,112
400-230-07540	1 x 1 x 1-1/2	9 36 1,728
400-230-07920	1 x 1 x 2	30 60 2,880

PART NUMBER	SIZE (IN)	INNER / MASTER / PALLET
400-230-07520	1-1/4 x 1-1/4 x 1-1/2	12 24 1,152
400-230-07900	1-1/4 x 1-1/4 x 2	8 32 1,536
400-230-07320	1-1/2 x 1-1/4 x 2	8 16 768
400-230-07880	1-1/2 x 1-1/2 x 2	8 16 768
400-230-08040	2 x 2 x 2-1/2	6 12 576



Galvanized Tees - Reducing



PART NUMBER	SIZE (IN)	INNER / MASTER / PALLET		
400-230-19410	1/2 x 1/4 x 1/2	25	100	4,800
400-230-06560	1/2 x 1/2 x 1/4	40	160	7,680
400-230-06540	1/2 x 1/2 x 3/8	40	160	7,680
400-230-06660	3/4 x 1/2 x 1/2	25	100	4,800
400-230-06640	3/4 x 1/2 x 3/4	20	80	3,840
400-230-06620	3/4 x 3/4 x 1/4	25	100	4,800
400-230-06600	3/4 x 3/4 x 3/8	25	100	4,800
400-230-06580	3/4 x 3/4 x 1/2	20	80	3,840
400-230-06880	1 x 1/4 x 1	45	90	4,320
400-230-06860	1 x 1/2 x 1/2	20	80	3,840
400-230-06840	1 x 1/2 x 3/4	20	80	3,840
400-230-06820	1 x 1/2 x 1	15	60	2,880
400-230-06800	1 x 3/4 x 1/2	20	80	3,840
400-230-06780	1 x 3/4 x 3/4	15	60	2,880
400-230-06760	1 x 3/4 x 1	15	60	2,880
400-230-06740	1 x 1 x 3/8	15	60	2,880
400-230-06720	1 x 1 x 1/2	15	60	2,880
400-230-06700	1 x 1 x 3/4	12	48	2,304
400-230-07180	1-1/4 x 1/2 x 1	20	40	1,920
400-230-07160	1-1/4 x 1/2 x 1-1/4	20	40	1,920
400-230-07140	1-1/4 x 3/4 x 3/4	10	40	1,920
400-230-07120	1-1/4 x 3/4 x 1	10	40	1,920
400-230-07100	1-1/4 x 3/4 x 1-1/4	10	40	1,920
400-230-07080	1-1/4 x 1 x 1/2	20	40	1,920
400-230-07060	1-1/4 x 1 x 3/4	20	40	1,920
400-230-07040	1-1/4 x 1 x 1	20	40	1,920
400-230-07020	1-1/4 x 1 x 1-1/4	15	30	1,440
400-230-07000	1-1/4 x 1-1/4 x 3/8	20	40	1,920
400-230-06980	1-1/4 x 1-1/4 x 1/2	20	40	1,920
400-230-06960	1-1/4 x 1-1/4 x 3/4	20	40	1,920
400-230-06940	1-1/4 x 1-1/4 x 1	20	40	1,920
400-230-07500	1-1/2 x 1/2 x 1-1/2	12	24	1,152
400-230-07480	1-1/2 x 3/4 x 3/4	15	30	1,440
400-230-07460	1-1/2 x 3/4 x 1-1/2	12	24	1,152
400-230-07440	1-1/2 x 1 x 1	15	30	1,440
400-230-07420	1-1/2 x 1 x 1-1/4	12	24	1,152
400-230-07400	1-1/2 x 1 x 1-1/2	12	24	1,152
400-230-07390	1-1/2 x 1-1/4 x 1/2	12	24	1,152
400-230-07380	1-1/2 x 1-1/4 x 3/4	12	24	1,152
400-230-07360	1-1/2 x 1-1/4 x 1	12	24	1,152
400-230-07340	1-1/2 x 1-1/4 x 1-1/4	12	24	1,152

PART NUMBER	SIZE (IN)	INNER / MASTER / PALLET		
400-230-07300	1-1/2 x 1-1/4 x 1-1/2	12	24	1,152
400-230-07280	1-1/2 x 1-1/2 x 1/2	18	36	1,728
400-230-07260	1-1/2 x 1-1/2 x 3/4	15	30	1,440
400-230-07240	1-1/2 x 1-1/2 x 1	10	30	1,440
400-230-07220	1-1/2 x 1-1/2 x 1-1/4	12	24	1,152
400-230-07860	2 x 1/2 x 2	8	16	768
400-230-07840	2 x 3/4 x 2	8	16	768
400-230-07820	2 x 1 x 1	12	24	1,152
400-230-07800	2 x 1 x 2	8	16	768
400-230-07780	2 x 1-1/4 x 1-1/4	8	16	768
400-230-07760	2 x 1-1/4 x 1-1/2	8	16	768
400-230-07740	2 x 1-1/4 x 2	8	16	768
400-230-07700	2 x 1-1/2 x 1	10	20	960
400-230-07680	2 x 1-1/2 x 1-1/4	8	16	768
400-230-07660	2 x 1-1/2 x 1-1/2	8	16	768
400-230-07720	2 x 1-1/2 x 2	8	16	768
400-230-07640	2 x 2 x 1/2	10	20	960
400-230-07620	2 x 2 x 3/4	10	20	960
400-230-07600	2 x 2 x 1	10	20	960
400-230-07580	2 x 2 x 1-1/4	8	16	768
400-230-07560	2 x 2 x 1-1/2	8	16	768
400-230-19220	2-1/2 x 1-1/2 x 2-1/2	5	10	480
400-230-19230	2-1/2 x 2 x 2	5	10	480
400-230-19450	2-1/2 x 2 x 2-1/2	5	10	480
400-230-08020	2-1/2 x 2-1/2 x 3/4	6	12	576
400-230-08000	2-1/2 x 2-1/2 x 1	5	10	480
400-230-07980	2-1/2 x 2-1/2 x 1-1/4	5	10	480
400-230-07960	2-1/2 x 2-1/2 x 1-1/2	5	10	480
400-230-07940	2-1/2 x 2-1/2 x 2	4	8	384
400-230-08180	3 x 2 x 2	5	10	480
400-230-08160	3 x 3 x 3/4	3	9	432
400-230-08140	3 x 3 x 1	3	6	288
400-230-08120	3 x 3 x 1-1/4	3	6	288
400-230-08100	3 x 3 x 1-1/2	3	6	288
400-230-08080	3 x 3 x 2	3	6	288
400-230-08060	3 x 3 x 2-1/2	3	6	288
400-230-19480	4 x 1	2	4	192
400-230-08240	4 x 4 x 2	3	3	144
400-230-08220	4 x 4 x 2-1/2	3	3	144
400-230-08200	4 x 4 x 3	2	2	96

Galvanized Unions

PART NUMBER	SIZE (IN)	INNER	MASTER	PALLET
400-230-09760	1/8	60	240	11,520
400-230-09780	1/4	20	240	11,520
400-230-09800	3/8	40	160	7,680
400-230-09820	1/2	50	100	4,800
400-230-09840	3/4	35	70	3,360
400-230-09860	1	20	40	1,920

PART NUMBER	SIZE (IN)	INNER	MASTER	PALLET
400-230-09880	1-1/4	15	30	1,440
400-230-09900	1-1/2	10	20	960
400-230-09920	2	6	12	576
400-230-09940	2-1/2	4	8	384
400-230-09960	3	4	8	384
400-230-19290	4	2	4	192



FITTINGS STEEL MERCHANT COUPLINGS

Steel Merchant Couplings - Black

PART NUMBER	SIZE (IN)	INNER	MASTER
400-275-00320	1/8	—	—
400-275-00340	1/4	—	—
400-275-00360	3/8	—	—
400-275-00380	1/2	50	200
400-275-00400	3/4	50	200
400-275-00420	1	30	120
400-275-00440	1-1/4	20	80
400-275-00460	1-1/2	20	80

PART NUMBER	SIZE (IN)	INNER	MASTER
400-275-00480	2	10	40
400-275-00500	2-1/2	—	30
400-275-00520	3	—	15
400-275-00540	3-1/2	—	—
400-275-00560	4	—	10
400-275-00580	5	—	—
400-275-00600	6	—	—



Steel Merchant Couplings - Galvanized

PART NUMBER	SIZE (IN)	INNER	MASTER
400-275-01260	1/8	—	—
400-275-01320	1/2	50	200
400-275-01340	3/4	50	200
400-275-01360	1	30	120
400-275-01380	1-1/4	20	80
400-275-01400	1-1/2	20	80
400-275-01420	2	10	40

PART NUMBER	SIZE (IN)	INNER	MASTER
400-275-01440	2-1/2	—	30
400-275-01460	3	—	15
400-275-01480	3-1/2	—	—
400-275-01500	4	—	10
400-275-01520	5	—	—
400-275-01540	6	—	—
400-275-01550	8	—	—



Slip-On Flanges - Flat Face



PART NUMBER	SIZE (IN)	PALLET
400-325-11300	2	400
400-325-11320	2-1/2	300
400-325-11340	3	250
400-325-11360	4	150
400-325-11380	5	125
400-325-11400	6	100
400-325-11420	8	70

PART NUMBER	SIZE (IN)	PALLET
400-325-11440	10	50
400-325-11460	12	35
400-325-11480	14	20
400-325-11500	16	15
400-325-11520	18	15
400-325-11540	20	10
400-325-11560	24	10

Slip-On Flanges - Raised Face



PART NUMBER	SIZE (IN)	PALLET
400-325-11020	2	400
400-325-11040	2-1/2	300
400-325-11060	3	250
400-325-11080	4	150
400-325-11100	5	125
400-325-11120	6	100
400-325-11140	8	70

PART NUMBER	SIZE (IN)	PALLET
400-325-11160	10	50
400-325-11180	12	35
400-325-11200	14	20
400-325-11220	16	15
400-325-11240	18	15
400-325-11260	20	10
400-325-11280	24	10

Red Rubber 1/8" Full Faced Flange Packs - 150#

PART NUMBER	SIZE (IN)	MASTER	PALLET
100-275-00200	2	10	750
100-275-00220	2-1/2	10	600
100-275-00240	3	10	500
100-275-00260	4	10	400
100-275-00270	5	6	288
100-275-00280	6	6	216
100-275-00300	8	6	216
100-275-00320	10	5	80
100-275-00340	12	5	80

PART NUMBER	SIZE (IN)	MASTER	PALLET
100-275-00350	14	1	75
100-275-00360	16	1	60
100-275-00365	18	1	48
100-275-00366	20	1	36
100-275-00367	24	1	27
100-275-00368	30	1	—
100-275-00369	36	1	—
100-275-00371	42	1	—
100-275-00372	48	1	—



Red Rubber 1/8" Full Faced Flange Packs - 300#

PART NUMBER	SIZE (IN)	MASTER	PALLET
100-275-00370	4	10	400
100-275-00375	6	6	216
100-275-00390	8	6	216



Red Rubber 1/8" Ring Flange Packs - 150#

PART NUMBER	SIZE (IN)	INNER	MASTER	PALLET
100-275-00010	1-1/4	24	64	1,536
100-275-00015	1-1/2	24	64	1,536
100-275-00020	2	—	10	1,050
100-275-00040	2-1/2	—	10	900
100-275-00060	3	—	10	900
100-275-00080	4	—	10	600

PART NUMBER	SIZE (IN)	INNER	MASTER	PALLET
100-275-00100	5	—	6	288
100-275-00120	6	—	6	288
100-275-00140	8	—	6	270
100-275-00160	10	—	5	120
100-275-00180	12	—	5	100



Red Rubber 1/8" Ring Flange Packs - 300#

PART NUMBER	SIZE (IN)	MASTER	PALLET
100-300-00870	2	10	750
100-300-00890	2-1/2	10	600
100-300-00910	3	10	500
100-300-00930	4	10	400
100-300-00950	5	6	288

PART NUMBER	SIZE (IN)	MASTER	PALLET
100-300-00970	6	6	216
100-300-00990	8	6	216
100-300-01010	10	5	80
100-300-01030	12	5	80



Red Rubber - 1/8" Ring Flange Packs - Fully Threaded

PART NUMBER	SIZE (IN)	MASTER	PALLET
100-275-01600	4	10	600
100-275-01620	6	6	288
100-275-01640	8	6	270
100-275-01680	10	5	120





Nut & Bolt Kits - Zinc



PART NUMBER	SIZE (IN)	MASTER	PALLET
100-275-01130	2-3	30	1,440
100-275-01140	4	16	576

PART NUMBER	SIZE (IN)	MASTER	PALLET
100-275-01150	5-8	8	384
100-275-01180	10-12	4	180

FLANGE PACKS & GASKETS
RED RUBBER GASKET ONLY

Red Rubber Gaskets - 1/8" Full Faced 150#



PART NUMBER	SIZE (IN)	MASTER	PALLET
100-300-00790	2	250	9,000
100-300-00220	2-1/2	200	7,200
100-300-00240	3	200	4,800
100-300-00260	4	140	4,480
100-300-00866	5	120	3,840
100-300-00280	6	120	3,840
100-300-00810	8	80	2,880
100-300-00300	10	60	1,200
100-300-00830	12	40	960

PART NUMBER	SIZE (IN)	MASTER	PALLET
100-300-01220	14	30	1,080
100-300-00850	16	30	270
100-300-01225	18	25	250
100-300-01230	20	20	720
100-300-01235	24	15	540
100-300-01240	30	10	300
100-300-01245	36	8	216
100-300-01250	42	6	162
100-300-01255	48	5	150

Red Rubber Gaskets - 1/8" Full Faced 300#



PART NUMBER	SIZE (IN)	MASTER	PALLET
100-300-00857	2	200	9,000
100-300-00858	2-1/2	160	5,760
100-300-00859	3	160	5,760
100-300-00860	4	80	3,840
100-300-00867	5	80	2,880

PART NUMBER	SIZE (IN)	MASTER	PALLET
100-300-00862	6	80	2,160
100-300-00863	8	50	1,500
100-300-00864	10	45	1,080
100-300-00865	12	30	840

Red Rubber Gaskets - 1/8" Rings 150#

PART NUMBER	SIZE (IN)	MASTER	PALLET
100-300-00012	1-1/4	960	34,560
100-300-00020	2	500	18,000
100-300-00040	2-1/2	400	19,200
100-300-00060	3	400	12,800
100-300-00100	4	250	9,000
100-300-00120	5	200	4,000
100-300-00140	6	200	4,000
100-300-00160	8	150	3,600

PART NUMBER	SIZE (IN)	MASTER	PALLET
100-300-00180	10	100	2,700
100-300-00200	12	60	1,200
100-300-01265	14	60	1,200
100-300-01270	16	50	1,000
100-300-01275	18	50	1,000
100-300-01280	20	40	1,440
100-300-01285	24	30	1,080
100-300-01290	36	15	405



Red Rubber Gaskets - 1/8" Rings 300#

PART NUMBER	SIZE (IN)	MASTER	PALLET
100-300-00610	2	450	20,250
100-300-00630	2-1/2	320	11,520
100-300-00650	3	320	8,640
100-300-00670	4	200	6,000
100-300-00690	5	180	4,320

PART NUMBER	SIZE (IN)	MASTER	PALLET
100-300-00710	6	80	3,840
100-300-00730	8	80	2,160
100-300-00750	10	80	2,160
100-300-00770	12	70	840



All Thread Rod - 304 SS



PART NUMBER	SIZE (IN X FT)	INNER	MASTER	PALLET
500-650-10160	3/8 x 12	300	7,500	7,500
500-650-10130	1/2 x 6	72	1,800	1,800
500-650-10170	5/8 x 6	48	1,200	1,200
500-650-10180	5/8 x 12	96	2,400	2,400
500-650-10140	3/4 x 6	30	750	750
500-650-10150	3/4 x 12	60	1,500	1,500

PART NUMBER	SIZE (IN X FT)	INNER	MASTER	PALLET
500-650-10190	7/8 x 12	48	1,200	1,200
500-650-10200	1 x 6	18	450	450
500-650-10230	1-1/8 x 6	6	150	150
500-650-10220	1-1/4 x 12	12	300	300
500-650-10210	1-1/2 x 12	12	300	300

All Thread Rod - 316 SS



PART NUMBER	SIZE (IN X FT)	INNER	MASTER	PALLET
500-650-10240	1/2 x 6	72	1,800	1,800
500-650-10250	1/2 x 12	144	3,600	3,600
500-650-10280	5/8 x 10	80	2,000	2,000
500-650-10290	5/8 x 12	96	2,400	2,400

PART NUMBER	SIZE (IN X FT)	INNER	MASTER	PALLET
500-650-10260	3/4 x 10	50	1,250	1,250
500-650-10270	3/4 x 12	60	1,500	1,500
500-650-10300	7/8 x 12	48	1,200	1,200

All Thread Rod - Black



PART NUMBER	SIZE (IN X FT)	INNER	MASTER	PALLET
500-650-00020	3/8 x 6	150	3,750	3,750
500-650-00040	3/8 x 10	250	6,250	6,250
500-650-00060	1/2 x 6	72	1,800	1,800

PART NUMBER	SIZE (IN X FT)	INNER	MASTER	PALLET
500-650-00080	5/8 x 6	48	1,200	1,200
500-650-00100	3/4 x 6	30	750	750
500-650-00120	7/8 x 6	24	600	600

All Thread Rod - CAD



PART NUMBER	SIZE (IN X FT)	INNER	MASTER	PALLET
500-650-00140	3/8 x 6	150	3,750	3,750
500-650-00180	3/8 x 10	250	6,250	6,250
500-650-00190	3/8 x 12	300	7,500	7,500
500-650-00160	1/2 x 6	72	1,800	1,800
500-650-00200	1/2 x 10	120	3,000	3,000
500-650-00170	5/8 x 6	48	1,200	1,200
500-650-10000	5/8 x 10	80	2,000	2,000

PART NUMBER	SIZE (IN X FT)	INNER	MASTER	PALLET
500-650-10020	5/8 x 12	96	2,400	2,400
500-650-00175	3/4 x 6	30	750	750
500-650-10060	3/4 x 10	50	1,250	1,250
500-650-10070	3/4 x 12	60	1,500	1,500
500-650-10030	7/8 x 10	40	1,000	1,000
500-650-10040	7/8 x 12	48	1,200	1,200
500-650-10080	1 x 6	18	450	450

All Thread Rod - CAD Studs



PART NUMBER	SIZE (IN)	INNER	MASTER	PALLET
500-675-00020	3/8 x 1	500	2,000	72,000
500-675-00040	3/8 x 2	250	1,000	36,000
500-675-00060	3/8 x 3	160	640	23,040
500-675-00080	3/8 x 4	125	500	18,000
500-675-00100	3/8 x 5	100	400	14,400
500-675-00120	3/8 x 6	80	320	11,520
500-675-00140	3/8 x 7	70	280	10,080

PART NUMBER	SIZE (IN)	INNER	MASTER	PALLET
500-675-00160	3/8 x 8	60	240	8,640
500-675-00180	3/8 x 9	55	220	7,920
500-675-00200	3/8 x 10	50	200	7,200
500-675-00220	3/8 x 11	45	180	6,480
500-675-00240	3/8 x 12	40	160	5,760
500-675-00260	3/8 x 13	35	140	5,040
500-675-00280	3/8 x 14	30	120	4,320

Continued on Next Page

All Thread Rod - CAD Studs *Continued*

PART NUMBER	SIZE (IN)	INNER	MASTER	PALLET	PART NUMBER	SIZE (IN)	INNER	MASTER	PALLET
500-675-00320	3/8 x 15	30	120	4,320	500-675-00540	3/8 x 29	15	60	2,160
500-675-00340	3/8 x 16	30	120	4,320	500-675-00560	3/8 x 30	15	60	2,160
500-675-00360	3/8 x 17	25	100	3,600	500-675-00580	3/8 x 31	15	60	2,160
500-675-00380	3/8 x 18	25	100	3,600	500-675-00600	3/8 x 32	15	60	2,160
500-675-00420	3/8 x 20	25	100	3,600	500-675-00620	3/8 x 33	15	60	2,160
500-675-00440	3/8 x 21	20	80	2,880	500-675-00640	3/8 x 34	14	56	2,016
500-675-00460	3/8 x 23	20	80	2,880	500-675-00660	3/8 x 35	14	56	2,016
500-675-00480	3/8 x 26	15	60	2,160	500-650-00171	5/8 x 8	—	8	1,600
500-675-00500	3/8 x 27	15	60	2,160	500-600-01357	5/8 x 9	—	45	—
500-675-00520	3/8 x 28	15	60	2,160					



HANGERS & FASTENERS
CPVC HANGERS

CPVC Hangers - 1-Hole

PART NUMBER	SIZE (IN)	MASTER	PALLET
500-300-00225	3/4	100	6,400
500-300-00245	1	100	6,400
500-300-00265	1-1/4	100	4,800
500-300-00285	1-1/2	100	4,800
500-300-00305	2	100	3,200



CPVC Hangers - 2 Hole

PART NUMBER	SIZE (IN)	MASTER	PALLET
500-300-00325	3/4	100	9,600
500-300-00345	1	100	9,600
500-300-00365	1-1/4	100	6,400
500-300-00385	1-1/2	100	6,400
500-300-00405	2	100	3,200



CPVC Hangers - Side Mount

PART NUMBER	SIZE (IN)	MASTER	PALLET
500-300-00525	3/4	100	6,400
500-300-00545	1	100	6,400
500-300-00565	1-1/4	100	4,800
500-300-00585	1-1/2	100	4,800
500-300-00605	2	100	4,800



CPVC Hangers - Stand Off



PART NUMBER	SIZE (IN)	MASTER	PALLET
500-300-00425	3/4	100	6,400
500-300-00445	1	100	4,800
500-300-00465	1-1/4	100	4,800
500-300-00485	1-1/2	100	4,800
500-300-00505	2	100	3,200

CPVC Replacement Screw



PART NUMBER	DESC	INNER	MASTER	PALLET
500-300-00620	CPVC Replacement Screw - #10 x 1"	100	4,500	288,000

**HANGERS & FASTENERS
HANGER FASTENERS**

Coach Screws



PART NUMBER	SIZE (IN)	INNER	MASTER	PALLET
500-550-00160	3/8 x 0-4	100	400	14,400
500-550-00180	3/8 x 0-6	50	400	14,400
500-550-00200	3/8 x 0-8	75	300	10,800

PART NUMBER	SIZE (IN)	INNER	MASTER	PALLET
500-550-00220	3/8 x 0-10	45	180	6,516
500-550-00240	1/4 x 0-4	75	300	10,800
500-550-00140	1/2 x 6	45	180	6,480

Double Expansion Shields



PART NUMBER	SIZE (IN)	INNER	MASTER	PALLET
500-450-00060	3/8	—	50	24,000
500-450-00080	1/2	30	300	9,000

Drop in Anchors



PART NUMBER	SIZE (IN)	INNER	MASTER	PALLET
500-450-00020	3/8	50	500	10,000
500-450-00040	1/2	50	400	10,000
500-450-00050	3/4	—	25	10,000

Drop in Anchors - Short

PART NUMBER	SIZE (IN)	INNER	MASTER	PALLET
500-450-00010	3/8	100	1,000	10,000
500-450-00015	1/2	50	500	10,000



Drop in Anchors - Set Tools

PART NUMBER	SIZE (IN)	MASTER
100-525-01300	3/8	1
100-525-01320	1/2	1



Fender Washers

PART NUMBER	SIZE (IN)	INNER	MASTER	PALLET
500-600-00980	3/8	100	2,000	72,000
500-600-00985	3/8 x 2	50	900	32,400

PART NUMBER	SIZE (IN)	INNER	MASTER	PALLET
500-600-01010	1/2	50	1,000	36,000



Hex Bolts - Grade 2 Zinc

PART NUMBER	SIZE (IN)	INNER	MASTER	PALLET
500-600-00336	1/2 x 0-2	75	300	10,800
500-600-00335	1/2 x 0-1	50	400	14,400
500-600-00337	1/2 x 0-4	50	200	7,200
500-600-00339	1/2 x 0-5	50	200	5,400
500-600-00340	5/8 x 0-2	50	200	7,200
500-600-00360	5/8 x 0-3	—	125	4,500
500-600-00380	5/8 x 0-3	—	130	4,680
500-600-00388	5/8 x 0-3-1/2	—	70	2,520
500-600-00390	3/4 x 0-3-1/4	—	100	36,000
500-600-00400	3/4 x 0-3-1/2	—	75	2,700
500-600-00420	3/4 x 0-3-3/4	—	75	2,700
500-600-00610	3/4 x 0-4	—	75	2,700
500-600-00440	3/4" x 0-4-1/2	—	75	2,700
500-600-00450	3/4" x 0-5-1/2	—	60	2,160
500-600-00455	3/4 x 0-6	—	55	1,980

PART NUMBER	SIZE (IN)	INNER	MASTER	PALLET
500-600-00457	3/4 x 0-7-1/2	—	45	1,620
500-600-00459	3/4 x 0-8-1/2	—	40	1,440
500-600-00389	3/4 x 0-3	50	100	3,600
500-600-00691	7/8 x 0-3-3/4	—	55	1,980
500-600-00460	7/8 x 0-4	—	50	1,800
500-600-00640	7/8 x 0-4-1/2	—	50	1,800
500-600-00480	1 x 0-4-1/2	—	35	1,260
500-600-00485	1 x 0-5	—	35	1,260
500-600-00692	1 x 0-5-1/2	—	35	1,260
500-600-00678	1-1/8 x 0-5	—	25	900
500-600-00685	1-1/8 x 0-10	—	15	540
500-600-00690	1-1/4 x 0-5-1/2	—	20	720
500-600-00693	1-1/4 x 0-6	—	20	720
500-600-00694	1-1/2 x 0-7	—	10	360
500-600-00695	1-1/2 x 0-7-1/2	—	10	360



Hex Nuts - Grade 2 Zinc

PART NUMBER	SIZE (IN)	INNER	MASTER	PALLET
500-600-00020	3/8	100	2,000	72,000
500-600-00040	1/2	50	1,000	36,000
500-600-00060	5/8	—	500	18,000

PART NUMBER	SIZE (IN)	INNER	MASTER	PALLET
500-600-00080	3/4	—	400	14,400
500-600-00200	7/8	—	150	5,400
500-600-00220	1	—	155	5,580





Hex Nuts - Heavy Grade 2 Zinc



PART NUMBER	SIZE (IN)	INNER	MASTER	PALLET
500-600-00320	3/8	100	1,600	57,600
500-600-00235	1/2	100	800	28,800
500-600-00240	5/8	100	400	14,400
500-600-00260	3/4	50	200	7,200

PART NUMBER	SIZE (IN)	INNER	MASTER	PALLET
500-600-00280	7/8	—	150	5,400
500-600-00305	1-1/8	20	80	2,880
500-600-00310	1-1/4	—	60	2,160
500-600-00315	1-3/4	20	720	—

Lag Rod Hangers



PART NUMBER	SIZE (IN)	MASTER	PALLET
500-550-00020	3/8 x 4	100	3,600
500-550-00040	3/8 x 6	100	3,600
500-550-00060	3/8 x 8	100	3,600

PART NUMBER	SIZE (IN)	MASTER	PALLET
500-550-00080	3/8 x 10	100	3,600
500-550-00100	3/8 x 12	100	3,600
500-550-00120	1/2 x 4	100	3,600

Lag Bolts - Black



PART NUMBER	SIZE (IN)	INNER	MASTER	PALLET
500-600-00720	3/8 x 0-2-1/2	80	640	23,040
500-600-00760	1/2 x 0-2-1/2	75	300	10,800

Lag Bolts - Zinc



PART NUMBER	SIZE (IN)	INNER	MASTER	PALLET
500-600-00698	1/4 x 0-1-1/2	100	200	72,000
500-600-00699	1/4 x 0-2	100	1,600	57,600
500-600-00800	3/8 x 0-2	100	800	28,800
500-600-00820	3/8 x 0-2-1/2	80	640	23,040

PART NUMBER	SIZE (IN)	INNER	MASTER	PALLET
500-600-00840	3/8 x 0-3	125	500	18,000
500-600-00860	1/2 x 2-1/2	75	300	10,800
500-600-00880	1/2 x 0-3	—	125	4,500

Nail Plates - 16 Gauge



PART NUMBER	SIZE (IN)	MASTER
500-325-00010	1-1/2 x 3	100
500-325-00020	1-1/2 x 4	100
500-325-00030	1-1/2 x 5	100
500-325-00040	1-1/2 x 6	100
500-325-00050	2 x 5	100

PART NUMBER	SIZE (IN)	MASTER
500-325-00060	3 x 5	100
500-325-00070	3 x 6	100
500-325-00080	5 x 5	50
500-325-00090	5 x 6	50
500-325-00100	5 x 8	50

Rod Couplings

PART NUMBER	SIZE (IN)	INNER	MASTER	PALLET
500-500-00100	3/8 x 1-1/8	25	750	27,000
500-500-00120	3/8 x 1-3/4	25	500	18,000
500-500-00040	1/2 x 1-1/2	40	320	7,920
500-500-00140	1/2 x 1-3/4	40	320	10,800
500-500-00160	5/8 x 2-1/8	40	160	5,400
500-500-00200	3/4 x 5/8	25	125	4,500
500-500-00180	3/4 x 2-1/4	25	100	3,600



Toggle Wings

PART NUMBER	SIZE (IN)	INNER	MASTER
500-500-00220	3/8	50	500



Washers - Zinc

PART NUMBER	SIZE (IN)	INNER	MASTER	PALLET
500-600-00960	3/8	100	2,000	72,000
500-600-01000	1/2	50	1,000	36,000
500-600-01020	5/8	25	500	18,000
500-600-01040	3/4	25	500	18,000
500-600-01200	7/8	15	300	10,800



HANGERS & FASTENERS
HANGER SUPPORTS

Beam Clamps - Universal - Black

PART NUMBER	SIZE (IN)	MASTER	PALLET
500-400-00010	3/8	50	8,000
500-400-00060	1/2	50	6,000



Beam Clamps - Universal - Galvanized

PART NUMBER	SIZE (IN)	MASTER	PALLET
500-400-00040	3/8	50	8,000
500-400-00070	1/2	50	6,000



Beam Clamps - Wide Mouth - Black



PART NUMBER	SIZE (IN)	INNER	MASTER	PALLET
500-400-00100	3/8	—	50	5,000
500-400-00140	1/2	100	200	6,000

Beam Clamps - Wide Mouth - Galvanized



PART NUMBER	SIZE (IN)	MASTER	PALLET
500-400-00025	3/8	50	10,000

Ceiling Flange Hangers



PART NUMBER	SIZE (IN)	MASTER	PALLET
500-400-00260	3/8	50	8,000
500-400-00280	1/2	50	6,000

Purlin Clamps



PART NUMBER	SIZE (IN)	MASTER	PALLET
500-400-00200	3/8	50	8,000

Retaining Straps - 3/8"



PART NUMBER	SIZE (IN)	MASTER	PALLET
500-800-00220	6	100	—
500-800-00225	8	250	17,500
500-800-00230	10	250	13,000
500-800-00235	12	100	12,000
500-800-00240	14	100	10,000
500-800-00245	16	100	—
500-800-00250	18	100	—
500-800-00255	20	100	—
500-800-00260	22	100	—
500-800-00265	24	100	—

Retaining Straps - 1/2"

PART NUMBER	SIZE (IN)	MASTER	PALLET
500-800-00270	6	100	—
500-800-00275	8	100	—
500-800-00285	12	100	—
500-800-00290	14	100	—
500-800-00295	16	100	—
500-800-00305	20	100	—
500-800-00310	22	100	—
500-800-00315	24	100	—



Retaining Straps - 5/8"

PART NUMBER	SIZE (IN)	MASTER	PALLET
500-800-00320	6	50	—
500-800-00325	8	50	—
500-800-00330	10	50	—
500-800-00335	12	50	—
500-800-00340	14	50	—
500-800-00345	16	50	—
500-800-00350	18	50	—
500-800-00355	20	50	—
500-800-00360	22	50	—
500-800-00365	24	50	—



Retaining Straps - 3/4"

PART NUMBER	SIZE (IN)	MASTER	PALLET
500-800-00370	6	50	—
500-800-00375	8	50	—
500-800-00380	10	50	—
500-800-00385	12	50	—
500-800-00390	14	50	—
500-800-00395	16	50	—
500-800-00400	18	50	—
500-800-00405	20	50	—
500-800-00410	22	50	—
500-800-00415	24	50	—



Retaining Straps - Retrofit 3/8" & 1/2"



PART NUMBER	SIZE (IN)	MASTER	PALLET
500-800-00120	6	250	—
500-800-00125	8	250	—
500-800-00130	10	250	—
500-800-00135	12	250	—
500-800-00140	14	100	—
500-800-00145	16	100	—
500-800-00150	18	100	—
500-800-00155	20	100	—
500-800-00160	22	100	—
500-800-00165	24	100	—

Side Beam Brackets



PART NUMBER	SIZE (IN)	MASTER	PALLET
500-400-00220	3/8	50	8,000
500-400-00240	1/2	50	6,000

Surge Restrainers



PART NUMBER	DESC	MASTER	PALLET
500-800-00500	Surge Restrainer	200	9,600

**HANGERS & FASTENERS
SAMMY SCREWS**

Dektite Pipe Flashing



PART NUMBER	DESC	MASTER
500-850-01700	Gray Dektite 1/4 - 2	10
500-850-01720	Gray Dektite 1-3/4 - 3-1/4	10

Sammy Screw Tools



PART NUMBER	DESC	INNER	MASTER
500-850-02630	Express Pole Tool Kit - XPKIT	25	125
500-850-02240	Nut Driver - Black #14 - Vertical	25	125
500-850-02280	Nut Driver - Orange SH#14 - Swivel	—	1
500-850-02260	Nut Driver - Red SW#14 - Sidewinder	25	125
500-850-02320	Universal X-Press 25-64 Drill Bit - XPDB	—	1
500-850-02300	Universal X-Press Install Tool - UXPIT	—	1

Sammy Screws - Anchors

PART NUMBER	DESC	INNER	MASTER
500-850-00480	3" Drywall Toggle 3/8" Rod - SST30	25	125



Sammy Screws - Concrete - Horizontal

PART NUMBER	DESC	INNER	MASTER
500-850-00460	1-3/4" for 3/8" Rod - SWC 20	25	125



Sammy Screws - Concrete & Wood - Swivel

PART NUMBER	DESC	INNER	MASTER
500-850-01340	1-3/4" for 3/8" Rod - SH-GST/CST 20	25	125



Sammy Screws - Concrete - Vertical

PART NUMBER	DESC	INNER	MASTER
500-850-00440	1-3/4" for 3/8" Rod - CST 20	25	125
500-850-01230	2-1/2" for 3/8" Rod - CCST 516	25	125



Sammy Screws - Steel - Horizontal

PART NUMBER	DESC	INNER	MASTER
500-850-00240	1" w/nut for 3/8" Rod - SWDR 1	25	125
500-850-00420	1" w/nut for 3/8" Rod - SWD 10	25	125
500-850-00360	1-1/4" w/nut for 3/8" Rod - SWDR 516	25	125
500-850-01140	2" for 3/8" Rod - SWD 20	25	125



Sammy Screws - Steel - Swivel

PART NUMBER	DESC	INNER	MASTER
500-850-00380	1" for 3/8" Rod - SH-DSTR 1	25	125
500-850-00500	1-5/8" for 3/8" Rod - SH-TEK 50	25	125



Sammy Screws - Steel - Vertical

PART NUMBER	DESC	INNER	MASTER
500-850-00300	1" for 3/8" Rod - DST 100	25	125
500-850-00220	1" w/nut for 3/8" Rod - DSTR 1	25	125
500-850-00320	1-1/4" for 3/8" Rod - DST 516	25	125
500-850-00260	1-1/4" w/nut for 3/8" Rod - DSTR 516	25	125
500-850-00980	1-1/2" w/nut for 3/8" Rod - DSTR 1-1/2	25	125
500-850-00200	1-1/2" for 3/8" Rod - TEK 50	25	125
500-850-00280	2" for 3/8" Rod - DST 20	25	125
500-850-01060	3" for 3/8" Rod - DST 30	25	125





Sammy Screws - Wood - Horizontal



PART NUMBER	DESC	INNER	MASTER
500-850-00180	1" for 3/8" Rod - SWG 10	25	125
500-850-00080	2" for 3/8" Rod - SWG 20	25	125
500-850-00040	2-1/2" for 3/8" Rod - SWG 25-380	25	125
500-850-00060	3" for 3/8" Rod - SWG 30	25	125

Sammy Screws - Wood - Swivel



PART NUMBER	DESC	INNER	MASTER
500-850-01300	2" for 3/8" Rod - SH-GST 20	25	125

Sammy Screws - Wood - Vertical



PART NUMBER	DESC	INNER	MASTER
500-850-00160	1" for 3/8" Rod - GST 10	25	125
500-850-00020	2" for 3/8" Rod - GST 20	25	125
500-850-00140	2" for 1/2" Rod - GST 2	25	125
500-850-00100	2-1/2" for 3/8" Rod - GST 25-380	25	125
500-850-00120	3" for 3/8" Rod - GST 30	25	125

Sammy X-Press



PART NUMBER	DESC	INNER	MASTER
500-850-00560	Metal Deck for 3/8" Rod Swivel - SXP 20	25	125
500-850-00520	Metal Deck for 3/8" Rod Vertical - XP 20	25	125
500-850-01480	Purlin for 3/8" Rod Horizontal - SWXP 35	25	125
500-850-00540	Purlin for 3/8" Rod Swivel - SXP 35	25	125
500-850-01400	Purlin for 3/8" Rod Vertical - XP 35	25	125

HANGERS & FASTENERS
STEEL HANGERS

Clevis Hangers - Galvanized



PART NUMBER	SIZE (IN)	MASTER	PALLET
500-250-00020	1/2	50	2,400
500-250-00040	3/4	50	2,400
500-250-00060	1	50	2,400
500-250-00080	1-1/4	40	1,920
500-250-00100	1-1/2	40	1,920
500-250-00120	2	40	1,920
500-250-00140	2-1/2	30	1,440

PART NUMBER	SIZE (IN)	MASTER	PALLET
500-250-00160	3	30	1,080
500-250-00180	4	30	1,080
500-250-00200	5	10	360
500-250-00220	6	10	360
500-250-00240	8	10	210
500-250-00260	10	5	90
500-250-00280	12	5	60

Kindorf Clamps

PART NUMBER	SIZE (IN)	MASTER	PALLET
500-350-00200	1/2	100	6,000
500-350-00220	3/4	100	6,000
500-350-00240	1	100	6,000
500-350-00260	1-1/4	100	6,000
500-350-00280	1-1/2	50	3,000

PART NUMBER	SIZE (IN)	MASTER	PALLET
500-350-00300	2	50	3,000
500-350-00320	2-1/2	50	3,000
500-350-00340	3	50	3,000
500-350-00360	4	25	1,500
500-350-00380	6	25	1,500



Ring Hangers - Captured

PART NUMBER	SIZE (IN)	MASTER	PALLET
500-100-00045	1 CPVC APPROVED	100	6,400
500-100-00065	1-1/4 CPVC APPROVED	100	6,400
500-100-00085	1-1/2 CPVC APPROVED	100	6,000
500-100-00105	2 CPVC APPROVED	100	6,000
500-100-00125	2-1/2	50	3,000

PART NUMBER	SIZE (IN)	MASTER	PALLET
500-100-00145	3	50	1,600
500-100-00165	4	50	1,200
500-100-00185	5	25	800
500-100-00205	6	20	640
500-100-00225	8	10	320



Ring Hangers - Non-Captured

PART NUMBER	SIZE (IN)	MASTER	PALLET
500-100-00040	1 CPVC APPROVED	100	6,400
500-100-00060	1-1/4 CPVC APPROVED	100	6,400
500-100-00080	1-1/2 CPVC APPROVED	100	6,400
500-100-00100	2 CPVC APPROVED	100	6,000
500-100-00120	2-1/2	50	3,000

PART NUMBER	SIZE (IN)	MASTER	PALLET
500-100-00140	3	50	1,600
500-100-00160	4	50	1,200
500-100-00180	5	25	800
500-100-00200	6	20	640
500-100-00220	8	10	320



Riser Clamps - Black

PART NUMBER	SIZE (IN)	MASTER	PALLET
500-200-00020	1/2	50	2,400
500-200-00040	3/4	50	2,400
500-200-00060	1	50	2,400
500-200-00080	1-1/4	30	1,920
500-200-00100	1-1/2	30	1,920
500-200-00120	2	24	1,920
500-200-00140	2-1/2	35	1,680

PART NUMBER	SIZE (IN)	MASTER	PALLET
500-200-00160	3	35	1,680
500-200-00180	3-1/2	25	1,200
500-200-00200	4	25	1,200
500-200-00240	6	10	400
500-200-00260	8	8	256
500-200-00280	10	5	90
500-200-00300	12	1	50



Riser Clamps - Galvanized



PART NUMBER	SIZE (IN)	MASTER	PALLET
500-200-00304	1/2	50	2,400
500-200-00305	3/4	50	2,400
500-200-00310	1	50	2,400
500-200-00315	1-1/4	50	2,400
500-200-00320	1-1/2	50	2,400
500-200-00325	2	25	1,200
500-200-00330	2-1/2	25	1,200

PART NUMBER	SIZE (IN)	MASTER	PALLET
500-200-00335	3	25	1,200
500-200-00340	4	20	720
500-200-00345	5	15	540
500-200-00350	6	10	360
500-200-00355	8	5	120
500-200-00360	10	1	120
500-200-00365	12	1	100

Split Ring Hangers - Black



PART NUMBER	SIZE (IN)	MASTER	PALLET
500-150-00020	1/2	50	12,500
500-150-00040	3/4	50	12,500
500-150-00060	1	50	12,500
500-150-00100	1-1/4	50	8,750
500-150-00120	1-1/2	50	6,000

PART NUMBER	SIZE (IN)	MASTER	PALLET
500-150-00140	2	50	5,000
500-150-00160	2-1/2	200	4,800
500-150-00180	3	100	2,400
500-150-00200	4	100	2,400

Split Ring Hangers - Galvanized



PART NUMBER	SIZE (IN)	MASTER	PALLET
500-150-00080	1	50	12,500
500-150-00101	1-1/4	100	8,750

PART NUMBER	SIZE (IN)	MASTER	PALLET
500-150-00121	1-1/2	50	6,000
500-150-00145	2	50	5,000

**HANGERS & FASTENERS
STRUT**

Strut - Galvanized



PART NUMBER	SIZE (IN X FT)	INNER	MASTER
500-700-00040	3/4 x 10	1	50
500-700-00020	1-1/2 x 10	1	50

Domestic Black Pipe Nipples

PART NUMBER	SIZE (IN)	MASTER	PART NUMBER	SIZE (IN)	MASTER	PART NUMBER	SIZE (IN)	MASTER
550-150-00020	1/8 x CLOSE	25	550-150-01060	3/8 x 4	25	550-150-02120	3/4 x 7-1/2	25
550-150-00040	1/8 x 1-1/2	25	550-150-01080	3/8 x 4-1/2	25	550-150-02140	3/4 x 8	25
550-150-00060	1/8 x 2	25	550-150-01100	3/8 x 5	25	550-150-02160	3/4 x 8-1/2	25
550-150-00080	1/8 x 2-1/2	25	550-150-01120	3/8 x 5-1/2	25	550-150-02180	3/4 x 9	25
550-150-00100	1/8 x 3	25	550-150-01140	3/8 x 6	25	550-150-02200	3/4 x 9-1/2	25
550-150-00120	1/8 x 3-1/2	25	550-150-01180	3/8 x 7	25	550-150-02220	3/4 x 10	25
550-150-00140	1/8 x 4	25	550-150-01220	3/8 x 8	25	550-150-02240	3/4 x 10-1/2	25
550-150-00160	1/8 x 4-1/4	25	550-150-01260	3/8 x 9	25	550-150-02260	3/4 x 11	25
550-150-00180	1/8 x 5	25	550-150-01300	3/8 x 10	25	550-150-02300	3/4 x 12	25
550-150-00200	1/8 x 5-1/2	25	550-150-01340	3/8 x 11	25	550-150-02320	1 x CLOSE	25
550-150-00220	1/8 x 6	25	550-150-01380	3/8 x 12	25	550-150-02340	1 x 2	25
550-150-00260	1/8 x 7	25	550-150-01400	1/2 x CLOSE	25	550-150-02360	1 x 2-1/2	25
550-150-00280	1/8 x 7-1/2	25	550-150-01420	1/2 x 1-1/2	25	550-150-02380	1 x 3	25
550-150-00300	1/8 x 8	25	550-150-01440	1/2 x 2	25	550-150-02400	1 x 3-1/2	25
550-150-00340	1/8 x 9	25	550-150-01460	1/2 x 2-1/2	25	550-150-02420	1 x 4	25
550-150-00380	1/8 x 10	25	550-150-01480	1/2 x 3	25	550-150-02440	1 x 4-1/2	25
550-150-00420	1/8 x 11	25	550-150-01500	1/2 x 3-1/2	25	550-150-02460	1 x 5	25
550-150-00460	1/8 x 12	25	550-150-01520	1/2 x 4	25	550-150-02480	1 x 5-1/2	25
550-150-00480	1/4 x CLOSE	25	550-150-01540	1/2 x 4-1/2	25	550-150-02500	1 x 6	25
550-150-00500	1/4 x 1-1/2	25	550-150-01560	1/2 x 5	25	550-150-02520	1 x 6-1/2	25
550-150-00520	1/4 x 2	25	550-150-01580	1/2 x 5-1/2	25	550-150-02540	1 x 7	25
550-150-00540	1/4 x 2-1/2	25	550-150-01600	1/2 x 6	25	550-150-02560	1 x 7-1/2	25
550-150-00560	1/4 x 3	25	550-150-01640	1/2 x 7	25	550-150-02580	1 x 8	25
550-150-00580	1/4 x 3-1/2	25	550-150-01680	1/2 x 8	25	550-150-02600	1 x 8-1/2	25
550-150-00600	1/4 x 4	25	550-150-01720	1/2 x 9	25	550-150-02620	1 x 9	25
550-150-00620	1/4 x 4-1/2	25	550-150-01760	1/2 x 10	25	550-150-02640	1 x 9-1/2	25
550-150-00640	1/4 x 5	25	550-150-01780	1/2 x 10-1/2	25	550-150-02660	1 x 10	25
550-150-00660	1/4 x 5-1/2	25	550-150-01800	1/2 x 11	25	550-150-02680	1 x 10-1/2	25
550-150-00680	1/4 x 6	25	550-150-01840	1/2 x 12	25	550-150-02700	1 x 11	25
550-150-00700	1/4 x 6-1/2	25	550-150-01860	3/4 x CLOSE	25	550-150-02720	1 x 11-1/2	25
550-150-00720	1/4 x 7	25	550-150-01880	3/4 x 1-1/2	25	550-150-02740	1 x 12	25
550-150-00760	1/4 x 8	25	550-150-01900	3/4 x 2	25	550-150-02741	1 x 12-1/2	25
550-150-00800	1/4 x 9	25	550-150-01920	3/4 x 2-1/2	25	550-150-02742	1 x 13	25
550-150-00840	1/4 x 10	25	550-150-01940	3/4 x 3	25	550-150-02743	1 x 13-1/2	25
550-150-00920	1/4 x 12	25	550-150-01960	3/4 x 3-1/2	25	550-150-02750	1 x 14	25
550-150-00940	3/8 x CLOSE	25	550-150-01980	3/4 x 4	25	550-150-02760	1-1/4 x CLOSE	25
550-150-00960	3/8 x 1-1/2	25	550-150-02000	3/4 x 4-1/2	25	550-150-02780	1-1/4 x 2	25
550-150-00980	3/8 x 2	25	550-150-02020	3/4 x 5	25	550-150-02800	1-1/4 x 2-1/2	25
550-150-01000	3/8 x 2-1/2	25	550-150-02040	3/4 x 5-1/2	25	550-150-02820	1-1/4 x 3	25
550-150-01020	3/8 x 3	25	550-150-02060	3/4 x 6	25	550-150-02840	1-1/4 x 3-1/2	25
550-150-01040	3/8 x 3-1/2	25	550-150-02100	3/4 x 7	25	550-150-02860	1-1/4 x 4	25



Continued on Next Page

Domestic Black Pipe Nipples *Continued*



PART NUMBER	SIZE (IN)	MASTER	PART NUMBER	SIZE (IN)	MASTER	PART NUMBER	SIZE (IN)	MASTER
550-150-02880	1-1/4 x 4-1/2	25	550-150-03620	1-1/2 x 12	10	550-150-04440	2-1/2 x 12	5
550-150-02900	1-1/4 x 5	25	550-150-03640	2 x CLOSE	25	550-150-04460	3 x CLOSE	10
550-150-02920	1-1/4 x 5-1/2	25	550-150-03660	2 x 2-1/2	25	550-150-04480	3 x 3	10
550-150-02940	1-1/4 x 6	25	550-150-03680	2 x 3	25	550-150-04500	3 x 3-1/2	10
550-150-02960	1-1/4 x 6-1/2	10	550-150-03700	2 x 3-1/2	25	550-150-04520	3 x 4	10
550-150-02980	1-1/4 x 7	10	550-150-03720	2 x 4	25	550-150-04540	3 x 4-1/2	10
550-150-03000	1-1/4 x 7-1/2	10	550-150-03740	2 x 4-1/2	25	550-150-04560	3 x 5	10
550-150-03020	1-1/4 x 8	10	550-150-03760	2 x 5	25	550-150-04580	3 x 5-1/2	10
550-150-03040	1-1/4 x 8-1/2	10	550-150-03780	2 x 5-1/2	25	550-150-04600	3 x 6	10
550-150-03060	1-1/4 x 9	10	550-150-03800	2 x 6	25	550-150-04620	3 x 6-1/2	5
550-150-03080	1-1/4 x 9-1/2	10	550-150-03820	2 x 6-1/2	10	550-150-04640	3 x 7	5
550-150-03100	1-1/4 x 10	10	550-150-03840	2 x 7	10	550-150-04660	3 x 7-1/2	5
550-150-03120	1-1/4 x 10-1/2	10	550-150-03860	2 x 7-1/2	10	550-150-04680	3 x 8	5
550-150-03140	1-1/4 x 11	10	550-150-03880	2 x 8	10	550-150-04700	3 x 8-1/2	5
550-150-03160	1-1/4 x 11-1/2	10	550-150-03900	2 x 8-1/2	10	550-150-04720	3 x 9	5
550-150-03180	1-1/4 x 12	10	550-150-03920	2 x 9	10	550-150-04740	3 x 9-1/2	5
550-150-03200	1-1/2 x CLOSE	25	550-150-03940	2 x 9-1/2	10	550-150-04760	3 x 10	5
550-150-03220	1-1/2 x 2	25	550-150-03960	2 x 10	10	550-150-04800	3 x 11	5
550-150-03240	1-1/2 x 2-1/2	25	550-150-03980	2 x 10-1/2	10	550-150-04840	3 x 12	5
550-150-03260	1-1/2 x 3	25	550-150-04000	2 x 11	10	550-150-04860	3-1/2 x CLOSE	10
550-150-03280	1-1/2 x 3-1/2	25	550-150-04020	2 x 11-1/2	10	550-150-04900	3-1/2 x 4	10
550-150-03300	1-1/2 x 4	25	550-150-04040	2 x 12	10	550-150-04920	3-1/2 x 4-1/2	10
550-150-03320	1-1/2 x 4-1/2	25	550-150-04060	2-1/2 x CLOSE	10	550-150-04940	3-1/2 x 5	10
550-150-03340	1-1/2 x 5	25	550-150-04080	2-1/2 x 3	10	550-150-04960	3-1/2 x 5-1/2	10
550-150-03360	1-1/2 x 5-1/2	25	550-150-04100	2-1/2 x 3-1/2	10	550-150-04980	3-1/2 x 6	10
550-150-03380	1-1/2 x 6	25	550-150-04120	2-1/2 x 4	10	550-150-05020	3-1/2 x 7	5
550-150-03400	1-1/2 x 6-1/2	10	550-150-04140	2-1/2 x 4-1/2	10	550-150-05060	3-1/2 x 8	5
550-150-03420	1-1/2 x 7	10	550-150-04160	2-1/2 x 5	10	550-150-05100	3-1/2 x 9	5
550-150-03440	1-1/2 x 7-1/2	10	550-150-04180	2-1/2 x 5-1/2	10	550-150-05140	3-1/2 x 10	5
550-150-03460	1-1/2 x 8	10	550-150-04200	2-1/2 x 6	10	550-150-05180	3-1/2 x 11	5
550-150-03480	1-1/2 x 8-1/2	10	550-150-04220	2-1/2 x 6-1/2	5	550-150-05220	3-1/2 x 12	5
550-150-03500	1-1/2 x 9	10	550-150-04240	2-1/2 x 7	5	550-150-05240	4 x CLOSE	5
550-150-03520	1-1/2 x 9-1/2	10	550-150-04260	2-1/2 x 7-1/2	5	550-150-05260	4 x 3-1/2	5
550-150-03540	1-1/2 x 10	10	550-150-04280	2-1/2 x 8	5	550-150-05280	4 x 4	5
550-150-03560	1-1/2 x 10-1/2	10	550-150-04320	2-1/2 x 9	5	550-150-05300	4 x 4-1/2	5
550-150-03580	1-1/2 x 11	10	550-150-04360	2-1/2 x 10	5	550-150-05320	4 x 5	5
550-150-03600	1-1/2 x 11-1/2	10	550-150-04400	2-1/2 x 11	5	550-150-05340	4 x 5-1/2	5

Domestic Black Pre-Cut Nipples

PART NUMBER	SIZE (IN)	MASTER	PART NUMBER	SIZE (IN)	MASTER	PART NUMBER	SIZE (IN)	MASTER
550-150-06940	1/4 x 18	25	550-150-07750	1 x 23	5	550-150-08460	2 x 54	3
550-150-07140	3/8 x 18	25	550-150-07751	1 x 23-1/2	5	550-150-08480	2 x 60	3
550-150-07160	3/8 x 24	5	550-150-07760	1 x 24	5	550-150-08500	2 x 66	3
550-150-07240	3/8 x 48	5	550-150-07780	1 x 30	5	550-150-08520	2 x 72	3
550-150-07320	3/8 x 72	5	550-150-07800	1 x 36	5	550-150-40020	2-1/2 x 24	2
550-150-07340	1/2 x 18	25	550-150-07820	1 x 42	5	550-150-40000	2-1/2 x 18	2
550-150-07360	1/2 x 24	5	550-150-07840	1 x 48	5	550-150-40040	2-1/2 x 30	2
550-150-07380	1/2 x 30	5	550-150-07860	1 x 54	5	550-150-40060	2-1/2 x 36	2
550-150-07400	1/2 x 36	5	550-150-07880	1 x 60	5	550-150-40080	2-1/2 x 42	2
550-150-07420	1/2 x 42	5	550-150-07900	1 x 66	5	550-150-40100	2-1/2 x 48	2
550-150-07440	1/2 x 48	5	550-150-07920	1 x 72	5	550-150-40120	2-1/2 x 54	2
550-150-07480	1/2 x 60	5	550-150-07932	1-1/4 x 14	3	550-150-40140	2-1/2 x 60	2
550-150-07540	3/4 x 18	25	550-150-07940	1-1/4 x 18	3	550-150-40160	2-1/2 x 66	2
550-150-07560	3/4 x 24	5	550-150-07944	1-1/4 x 20	3	550-150-40180	2-1/2 x 72	2
550-150-07580	3/4 x 30	5	550-150-07960	1-1/4 x 24	3	550-150-40200	3 x 18	2
550-150-07600	3/4 x 36	5	550-150-07980	1-1/4 x 30	3	550-150-40220	3 x 24	2
550-150-07620	3/4 x 42	5	550-150-08000	1-1/4 x 36	3	550-150-40240	3 x 30	2
550-150-07640	3/4 x 48	5	550-150-08020	1-1/4 x 42	3	550-150-40260	3 x 36	2
550-150-07660	3/4 x 54	5	550-150-08040	1-1/4 x 48	3	550-150-40280	3 x 42	2
550-150-07680	3/4 x 60	5	550-150-08060	1-1/4 x 54	3	550-150-40300	3 x 48	2
550-150-07700	3/4 x 66	5	550-150-08080	1-1/4 x 60	3	550-150-40320	3 x 54	2
550-150-07720	3/4 x 72	5	550-150-08100	1-1/4 x 66	3	550-150-40340	3 x 60	2
550-150-07733	1 x 14-1/2	25	550-150-08120	1-1/4 x 72	3	550-150-40360	3 x 66	2
550-150-07734	1 x 15	25	550-150-08140	1-1/2 x 18	3	550-150-40380	3 x 72	2
550-150-07735	1 x 15-1/2	25	550-150-08160	1-1/2 x 24	3	550-150-40400	4 x 18	2
550-150-07736	1 x 16	25	550-150-08180	1-1/2 x 30	3	550-150-40420	4 x 24	2
550-150-07737	1 x 16-1/2	25	550-150-08200	1-1/2 x 36	3	550-150-30625	4 x 24 Thread x Plain End	1
550-150-07738	1 x 17	25	550-150-08220	1-1/2 x 42	3	550-150-40440	4 x 30	2
550-150-07739	1 x 17-1/2	25	550-150-08240	1-1/2 x 48	3	550-150-40460	4 x 36	2
550-150-07740	1 x 18	25	550-150-08260	1-1/2 x 54	3	550-150-30626	4 x 36 Thread x Plain End	1
550-150-07741	1 x 18-1/2	5	550-150-08280	1-1/2 x 60	3	550-150-40480	4 x 42	2
550-150-07742	1 x 19	5	550-150-08300	1-1/2 x 66	3	550-150-40500	4 x 48	2
550-150-07743	1 x 19-1/2	5	550-150-08320	1-1/2 x 72	3	550-150-40520	4 x 54	2
550-150-07744	1 x 20	5	550-150-08340	2 x 18	3	550-150-40540	4 x 60	2
550-150-07745	1 x 20-1/2	5	550-150-08360	2 x 24	3	550-150-40560	4 x 66	2
550-150-07746	1 x 21	5	550-150-08380	2 x 30	3	550-150-40580	4 x 72	2
550-150-07747	1 x 21-1/2	5	550-150-08400	2 x 36	3			
550-150-07748	1 x 22	5	550-150-08420	2 x 42	3			
550-150-07749	1 x 22-1/2	5	550-150-08440	2 x 48	3			



Domestic Extra Heavy Black Nipples



PART NUMBER	SIZE (IN)	MASTER	PART NUMBER	SIZE (IN)	MASTER	PART NUMBER	SIZE (IN)	MASTER
550-150-08540	1/8 x CLOSE	25	550-150-09444	1/4 X 18	25	550-150-10200	1/2 x 8	25
550-150-08560	1/8 x 1-1/2	25	550-150-09446	1/4 X 24	5	550-150-10240	1/2 x 9	25
550-150-08580	1/8 x 2	25	550-150-09448	1/4 X 36	5	550-150-10280	1/2 x 10	25
550-150-08600	1/8 x 2-1/2	25	550-150-09450	1/4 X 48	5	550-150-10320	1/2 x 11	25
550-150-08620	1/8 x 3	25	550-150-09452	1/4 X 60	5	550-150-10360	1/2 x 12	25
550-150-08640	1/8 x 3-1/2	25	550-150-09454	1/4 X 72	5	550-150-10364	1/2 X 8	25
550-150-08660	1/8 x 4	25	550-150-09460	3/8 x CLOSE	25	550-150-10366	1/2 X 18	25
550-150-08680	1/8 x 4-1/2	25	550-150-09480	3/8 x 1-1/2	25	550-150-10368	1/2 X 24	5
550-150-08700	1/8 x 5	25	550-150-09500	3/8 x 2	25	550-150-10370	1/2 X 36	5
550-150-08720	1/8 x 5-1/2	25	550-150-09520	3/8 x 2-1/2	25	550-150-10372	1/2 X 48	5
550-150-08740	1/8 x 6	25	550-150-09540	3/8 x 3	25	550-150-10374	1/2 X 60	5
550-150-08760	1/8 x 6-1/2	25	550-150-09560	3/8 x 3-1/2	25	550-150-10376	1/2 X 72	5
550-150-08780	1/8 x 7	25	550-150-09580	3/8 x 4	25	550-150-10380	3/4 x CLOSE	25
550-150-08820	1/8 x 8	25	550-150-09600	3/8 x 4-1/2	25	550-150-10400	3/4 x 1-1/2	25
550-150-08860	1/8 x 9	25	550-150-09620	3/8 x 5	25	550-150-10420	3/4 x 2	25
550-150-08900	1/8 x 10	25	550-150-09640	3/8 x 5-1/2	25	550-150-10440	3/4 x 2-1/2	25
550-150-08940	1/8 x 11	25	550-150-09660	3/8 x 6	25	550-150-10460	3/4 x 3	25
550-150-08944	1/8 X 18	25	550-150-09680	3/8 x 6-1/2	25	550-150-10480	3/4 x 3-1/2	25
550-150-08946	1/8 X 24	5	550-150-09700	3/8 x 7	25	550-150-10500	3/4 x 4	25
550-150-08948	1/8 X 36	5	550-150-09740	3/8 x 8	25	550-150-10520	3/4 x 4-1/2	25
550-150-08950	1/8 X 48	5	550-150-09780	3/8 x 9	25	550-150-10540	3/4 x 5	25
550-150-08952	1/8 X 60	5	550-150-09820	3/8 x 10	25	550-150-10560	3/4 x 5-1/2	25
550-150-08954	1/8 X 72	5	550-150-09860	3/8 x 11	25	550-150-10580	3/4 x 6	25
550-150-08980	1/8 x 12	25	550-150-09900	3/8 x 12	25	550-150-10600	3/4 x 6-1/2	25
550-150-09000	1/4 x CLOSE	25	550-150-09904	3/8 X 18	25	550-150-10620	3/4 x 7	25
550-150-09020	1/4 x 1-1/2	25	550-150-09906	3/8 X 24	5	550-150-10660	3/4 x 8	25
550-150-09040	1/4 x 2	25	550-150-09908	3/8 X 36	5	550-150-10700	3/4 x 9	25
550-150-09060	1/4 x 2-1/2	25	550-150-09910	3/8 X 48	5	550-150-10740	3/4 x 10	25
550-150-09080	1/4 x 3	25	550-150-09912	3/8 X 60	5	550-150-10780	3/4 x 11	25
550-150-09100	1/4 x 3-1/2	25	550-150-09914	3/8 X 72	5	550-150-10820	3/4 x 12	25
550-150-09120	1/4 x 4	25	550-150-09920	1/2 x CLOSE	25	550-150-10824	3/4 X 18	25
550-150-09140	1/4 x 4-1/2	25	550-150-09940	1/2 x 1-1/2	25	550-150-10826	3/4 X 24	5
550-150-09160	1/4 x 5	25	550-150-09960	1/2 x 2	25	550-150-10828	3/4 X 36	5
550-150-09180	1/4 x 5-1/2	25	550-150-09980	1/2 x 2-1/2	25	550-150-10830	3/4 X 48	5
550-150-09200	1/4 x 6	25	550-150-10000	1/2 x 3	25	550-150-10832	3/4 X 60	5
550-150-09220	1/4 x 6-1/2	25	550-150-10020	1/2 x 3-1/2	25	550-150-10834	3/4 X 72	5
550-150-09240	1/4 x 7	25	550-150-10040	1/2 x 4	25	550-150-10840	1 x CLOSE	25
550-150-09280	1/4 x 8	25	550-150-10060	1/2 x 4-1/2	25	550-150-10860	1 x 2	25
550-150-09320	1/4 x 9	25	550-150-10080	1/2 x 5	25	550-150-10880	1 x 2-1/2	25
550-150-09360	1/4 x 10	25	550-150-10100	1/2 x 5-1/2	25	550-150-10900	1 x 3	25
550-150-09400	1/4 x 11	25	550-150-10120	1/2 x 6	25	550-150-10920	1 x 3-1/2	25
550-150-09440	1/4 x 12	25	550-150-10140	1/2 x 6-1/2	25	550-150-10940	1 x 4	25

Continued on Next Page

Domestic Extra Heavy Black Nipples *Continued*

PART NUMBER	SIZE (IN)	MASTER	PART NUMBER	SIZE (IN)	MASTER	PART NUMBER	SIZE (IN)	MASTER
550-150-10960	1 x 4-1/2	25	550-150-11500	1-1/4 x 7	10	550-150-12150	1-1/2 x 48	3
550-150-10980	1 x 5	25	550-150-11540	1-1/4 x 8	10	550-150-12152	1-1/2 x 60	3
550-150-11000	1 x 5-1/2	25	550-150-11580	1-1/4 x 9	10	550-150-12154	1-1/2 x 72	3
550-150-11020	1 x 6	25	550-150-11660	1-1/4 x 11	10	550-150-12160	2 x CLOSE	25
550-150-11040	1 x 6-1/2	25	550-150-11700	1-1/4 x 12	10	550-150-12180	2 x 2-1/2	25
550-150-11060	1 x 7	25	550-150-11704	1 1/4 x 18	3	550-150-12200	2 x 3	25
550-150-11100	1 x 8	25	550-150-11706	1 1/4 x 24	3	550-150-12220	2 x 3-1/2	25
550-150-11140	1 x 9	25	550-150-11708	1 1/4 x 36	3	550-150-12240	2 x 4	25
550-150-11180	1 x 10	25	550-150-11710	1 1/4 x 48	3	550-150-12260	2 x 4-1/2	25
550-150-11220	1 x 11	25	550-150-11712	1 1/4 x 60	3	550-150-12280	2 x 5	25
550-150-11260	1 x 12	25	550-150-11714	1 1/4 x 72	3	550-150-12300	2 x 5-1/2	25
550-150-11262	1 x 14	25	550-150-11720	1-1/2 x CLOSE	25	550-150-12320	2 x 6	25
550-150-11263	1 x 16	25	550-150-11740	1-1/2 x 2	25	550-150-12360	2 x 7	10
550-150-11264	1 x 18	25	550-150-11760	1-1/2 x 2-1/2	25	550-150-12400	2 x 8	10
550-150-11265	1 x 20	5	550-150-11780	1-1/2 x 3	25	550-150-12440	2 x 9	10
550-150-11266	1 x 24	5	550-150-11800	1-1/2 x 3-1/2	25	550-150-12480	2 x 10	10
550-150-11268	1 x 36	5	550-150-11820	1-1/2 x 4	25	550-150-12520	2 x 11	10
550-150-11270	1 x 48	5	550-150-11840	1-1/2 x 4-1/2	25	550-150-12560	2 x 12	10
550-150-11272	1 x 60	5	550-150-11860	1-1/2 x 5	25	550-150-12564	2 x 18	3
550-150-11274	1 x 72	5	550-150-11880	1-1/2 x 5-1/2	25	550-150-12566	2 x 24	3
550-150-11280	1-1/4 x CLOSE	25	550-150-11900	1-1/2 x 6	25	550-150-12568	2 x 36	3
550-150-11300	1-1/4 x 2	25	550-150-11920	1-1/2 x 6-1/2	10	550-150-12570	2 x 48	3
550-150-11320	1-1/4 x 2-1/2	25	550-150-11940	1-1/2 x 7	10	550-150-12572	2 x 60	3
550-150-11340	1-1/4 x 3	25	550-150-11980	1-1/2 x 8	10	550-150-12574	2 x 72	3
550-150-11360	1-1/4 x 3-1/2	25	550-150-12020	1-1/2 x 9	10	550-150-12660	2-1/2 x 4-1/2	10
550-150-11380	1-1/4 x 4	25	550-150-12060	1-1/2 x 10	10	550-150-13020	3 x 3-1/2	10
550-150-11400	1-1/4 x 4-1/2	25	550-150-12100	1-1/2 x 11	10	550-150-13060	3 x 4-1/2	10
550-150-11420	1-1/4 x 5	25	550-150-12140	1-1/2 x 12	10	550-150-13120	3 x 6	10
550-150-11440	1-1/4 x 5-1/2	25	550-150-12144	1-1/2 x 18	3	550-150-13320	3 x 11	5
550-150-11460	1-1/4 x 6	25	550-150-12146	1-1/2 x 24	3			
550-150-11480	1-1/4 x 6-1/2	10	550-150-12148	1-1/2 x 36	3			



Domestic Galvanized Pipe Nipples



PART NUMBER	SIZE (IN)	MASTER	PART NUMBER	SIZE (IN)	MASTER	PART NUMBER	SIZE (IN)	MASTER
550-150-14820	1/8 x CLOSE	25	550-150-15920	3/8 x 5-1/2	25	550-150-17020	3/4 x 10	25
550-150-14840	1/8 x 1-1/2	25	550-150-15940	3/8 x 6	25	550-150-17060	3/4 x 11	25
550-150-14860	1/8 x 2	25	550-150-15980	3/8 x 7	25	550-150-17100	3/4 x 12	25
550-150-14880	1/8 x 2-1/2	25	550-150-16020	3/8 x 8	25	550-150-17120	1 x CLOSE	25
550-150-14900	1/8 x 3	25	550-150-16060	3/8 x 9	25	550-150-17140	1 x 2	25
550-150-14920	1/8 x 3-1/2	25	550-150-16100	3/8 x 10	25	550-150-17160	1 x 2-1/2	25
550-150-14940	1/8 x 4	25	550-150-16140	3/8 x 11	25	550-150-17180	1 x 3	25
550-150-14960	1/8 x 4-1/2	25	550-150-16180	3/8 x 12	25	550-150-17200	1 x 3-1/2	25
550-150-14980	1/8 x 5	25	550-150-16200	1/2 x CLOSE	25	550-150-17220	1 x 4	25
550-150-15000	1/8 x 5-1/2	25	550-150-16220	1/2 x 1-1/2	25	550-150-17240	1 x 4-1/2	25
550-150-15020	1/8 x 6	25	550-150-16240	1/2 x 2	25	550-150-17260	1 x 5	25
550-150-15100	1/8 x 8	25	550-150-16260	1/2 x 2-1/2	25	550-150-17280	1 x 5-1/2	25
550-150-15140	1/8 x 9	25	550-150-16280	1/2 x 3	25	550-150-17300	1 x 6	25
550-150-15180	1/8 x 10	25	550-150-16300	1/2 x 3-1/2	25	550-150-17320	1 x 6-1/2	25
550-150-15240	1/8 x 11-1/2	25	550-150-16320	1/2 x 4	25	550-150-17340	1 x 7	25
550-150-15260	1/8 x 12	25	550-150-16340	1/2 x 4-1/2	25	550-150-17360	1 x 7-1/2	25
550-150-15280	1/4 x CLOSE	25	550-150-16360	1/2 x 5	25	550-150-17380	1 x 8	25
550-150-15300	1/4 x 1-1/2	25	550-150-16380	1/2 x 5-1/2	25	550-150-17400	1 x 8-1/2	25
550-150-15320	1/4 x 2	25	550-150-16400	1/2 x 6	25	550-150-17420	1 x 9	25
550-150-15340	1/4 x 2-1/2	25	550-150-16420	1/2 x 6-1/2	25	550-150-17440	1 x 9-1/2	25
550-150-15360	1/4 x 3	25	550-150-16440	1/2 x 7	25	550-150-17460	1 x 10	25
550-150-15380	1/4 x 3-1/2	25	550-150-16480	1/2 x 8	25	550-150-17480	1 x 10-1/2	25
550-150-15400	1/4 x 4	25	550-150-16500	1/2 x 8-1/2	25	550-150-17500	1 x 11	25
550-150-15420	1/4 x 4-1/2	25	550-150-16520	1/2 x 9	25	550-150-17540	1 x 12	25
550-150-15440	1/4 x 5	25	550-150-16560	1/2 x 10	25	550-150-17541	1 x 12-1/2	25
550-150-15460	1/4 x 5-1/2	25	550-150-16580	1/2 x 10-1/2	25	550-150-17542	1 x 13	25
550-150-15480	1/4 x 6	25	550-150-16600	1/2 x 11	25	550-150-17543	1 x 13-1/2	25
550-150-15520	1/4 x 7	25	550-150-16640	1/2 x 12	25	550-150-17550	1 x 14	25
550-150-15560	1/4 x 8	25	550-150-16660	3/4 x CLOSE	25	550-150-17560	1-1/4 x CLOSE	25
550-150-15600	1/4 x 9	25	550-150-16680	3/4 x 1-1/2	25	550-150-17580	1-1/4 x 2	25
550-150-15640	1/4 x 10	25	550-150-16700	3/4 x 2	25	550-150-17600	1-1/4 x 2-1/2	25
550-150-15680	1/4 x 11	25	550-150-16720	3/4 x 2-1/2	25	550-150-17620	1-1/4 x 3	25
550-150-15720	1/4 x 12	25	550-150-16740	3/4 x 3	25	550-150-17640	1-1/4 x 3-1/2	25
550-150-15740	3/8 x CLOSE	25	550-150-16760	3/4 x 3-1/2	25	550-150-17660	1-1/4 x 4	25
550-150-15760	3/8 x 1-1/2	25	550-150-16780	3/4 x 4	25	550-150-17680	1-1/4 x 4-1/2	25
550-150-15780	3/8 x 2	25	550-150-16800	3/4 x 4-1/2	25	550-150-17700	1-1/4 x 5	25
550-150-15800	3/8 x 2-1/2	25	550-150-16820	3/4 x 5	25	550-150-17720	1-1/4 x 5-1/2	25
550-150-15820	3/8 x 3	25	550-150-16840	3/4 x 5-1/2	25	550-150-17740	1-1/4 x 6	25
550-150-15840	3/8 x 3-1/2	25	550-150-16860	3/4 x 6	25	550-150-17780	1-1/4 x 7	10
550-150-15860	3/8 x 4	25	550-150-16900	3/4 x 7	25	550-150-17800	1-1/4 x 7-1/2	10
550-150-15880	3/8 x 4-1/2	25	550-150-16940	3/4 x 8	25	550-150-17820	1-1/4 x 8	10
550-150-15900	3/8 x 5	25	550-150-16980	3/4 x 9	25	550-150-17840	1-1/4 x 8-1/2	10

Continued on Next Page

Domestic Galvanized Pipe Nipples *Continued*

PART NUMBER	SIZE (IN)	MASTER	PART NUMBER	SIZE (IN)	MASTER	PART NUMBER	SIZE (IN)	MASTER
550-150-17860	1-1/4 x 9	10	550-150-18600	2 x 6	25	550-150-19520	3 x 9	5
550-150-17880	1-1/4 x 9-1/2	10	550-150-18640	2 x 7	10	550-150-19560	3 x 10	5
550-150-17900	1-1/4 x 10	10	550-150-18680	2 x 8	10	550-150-19600	3 x 11	5
550-150-17920	1-1/4 x 10-1/2	10	550-150-18720	2 x 9	10	550-150-19640	3 x 12	5
550-150-17940	1-1/4 x 11	10	550-150-18740	2 x 9-1/2	10	550-150-19660	3-1/2 x CLOSE	10
550-150-17980	1-1/4 x 12	10	550-150-18760	2 x 10	10	550-150-19700	3-1/2 x 4	10
550-150-18000	1-1/2 x CLOSE	25	550-150-18780	2 x 10-1/2	10	550-150-19720	3-1/2 x 4-1/2	10
550-150-18020	1-1/2 x 2	25	550-150-18800	2 x 11	10	550-150-19740	3-1/2 x 5	10
550-150-18040	1-1/2 x 2-1/2	25	550-150-18840	2 x 12	10	550-150-19780	3-1/2 x 6	10
550-150-18060	1-1/2 x 3	25	550-150-18860	2-1/2 x CLOSE	10	550-150-19820	3-1/2 x 7	5
550-150-18080	1-1/2 x 3-1/2	25	550-150-18880	2-1/2 x 3	10	550-150-19860	3-1/2 x 8	5
550-150-18100	1-1/2 x 4	25	550-150-18900	2-1/2 x 3-1/2	10	550-150-19900	3-1/2 x 9	5
550-150-18120	1-1/2 x 4-1/2	25	550-150-18920	2-1/2 x 4	10	550-150-19940	3-1/2 x 10	5
550-150-18140	1-1/2 x 5	25	550-150-18940	2-1/2 x 4-1/2	10	550-150-19980	3-1/2 x 11	5
550-150-18160	1-1/2 x 5-1/2	25	550-150-18960	2-1/2 x 5	10	550-150-20020	3-1/2 x 12	5
550-150-18180	1-1/2 x 6	25	550-150-18980	2-1/2 x 5-1/2	10	550-150-20040	4 x CLOSE	5
550-150-18200	1-1/2 x 6-1/2	10	550-150-19000	2-1/2 x 6	10	550-150-20060	4 x 3-1/2	5
550-150-18220	1-1/2 x 7	10	550-150-19040	2-1/2 x 7	5	550-150-20080	4 x 4	5
550-150-18240	1-1/2 x 7-1/2	10	550-150-19080	2-1/2 x 8	5	550-150-20100	4 x 4-1/2	5
550-150-18260	1-1/2 x 8	10	550-150-19120	2-1/2 x 9	5	550-150-20120	4 x 5	5
550-150-18300	1-1/2 x 9	10	550-150-19160	2-1/2 x 10	5	550-150-20140	4 x 5-1/2	5
550-150-18340	1-1/2 x 10	10	550-150-19200	2-1/2 x 11	5	550-150-20160	4 x 6	5
550-150-18360	1-1/2 x 10-1/2	10	550-150-19240	2-1/2 x 12	5	550-150-20200	4 x 7	2
550-150-18380	1-1/2 x 11	10	550-150-19260	3 x CLOSE	10	550-150-20240	4 x 8	2
550-150-18420	1-1/2 x 12	10	550-150-19280	3 x 3	10	550-150-20280	4 x 9	2
550-150-18440	2 x CLOSE	25	550-150-19300	3 x 3-1/2	10	550-150-20320	4 x 10	2
550-150-18460	2 x 2-1/2	25	550-150-19320	3 x 4	10	550-150-20360	4 x 11	2
550-150-18480	2 x 3	25	550-150-19340	3 x 4-1/2	10	550-150-20400	4 x 12	2
550-150-18500	2 x 3-1/2	25	550-150-19360	3 x 5	10	550-150-20420	5 x CLOSE	—
550-150-18520	2 x 4	25	550-150-19380	3 x 5-1/2	10	550-150-20480	5 x 4-1/2	—
550-150-18540	2 x 4-1/2	25	550-150-19400	3 x 6	10	550-150-20540	5 x 6	—
550-150-18560	2 x 5	25	550-150-19440	3 x 7	5			
550-150-18580	2 x 5-1/2	25	550-150-19480	3 x 8	5			



Domestic Galvanized Pre-Cut Nipples



PART NUMBER	SIZE (IN)	MASTER	PART NUMBER	SIZE (IN)	MASTER	PART NUMBER	SIZE (IN)	MASTER
550-150-21980	3/8 x 30	5	550-150-22548	1 x 22	5	550-150-40620	2-1/2 x 24	2
550-150-22000	3/8 x 36	5	550-150-22549	1 x 22-1/2	5	550-150-40640	2-1/2 x 30	2
550-150-22020	3/8 x 42	5	550-150-22550	1 x 23	5	550-150-40660	2-1/2 x 36	2
550-150-22040	3/8 x 48	5	550-150-22551	1 x 23-1/2	5	550-150-40680	2-1/2 x 42	2
550-150-22060	3/8 x 60	5	550-150-22560	1 x 24	5	550-150-40700	2-1/2 x 48	2
550-150-22080	3/8 x 54	5	550-150-22580	1 x 30	5	550-150-40720	2-1/2 x 54	2
550-150-22120	3/8 x 72	5	550-150-22600	1 x 36	5	550-150-40740	2-1/2 x 60	2
550-150-22140	1/2 x 18	25	550-150-22620	1 x 42	5	550-150-40760	2-1/2 x 66	2
550-150-22160	1/2 x 24	5	550-150-22640	1 x 48	5	550-150-40780	2-1/2 x 72	2
550-150-22180	1/2 x 30	5	550-150-22660	1 x 54	5	550-150-40800	3 x 18	2
550-150-22200	1/2 x 36	5	550-150-22680	1 x 60	5	550-150-40820	3 x 24	2
550-150-22220	1/2 x 42	5	550-150-22720	1 x 72	5	550-150-40840	3 x 30	2
550-150-22240	1/2 x 48	5	550-150-22740	1-1/4 x 18	3	550-150-40860	3 x 36	2
550-150-22260	1/2 x 54	5	550-150-22760	1-1/4 x 24	3	550-150-40880	3 x 42	2
550-150-22280	1/2 x 60	5	550-150-22780	1-1/4 x 30	3	550-150-40900	3 x 48	2
550-150-22320	1/2 x 72	5	550-150-22800	1-1/4 x 36	3	550-150-40920	3 x 54	2
550-150-22340	3/4 x 18	25	550-150-22820	1-1/4 x 42	3	550-150-40940	3 x 60	2
550-150-22360	3/4 x 24	5	550-150-22840	1-1/4 x 48	3	550-150-40960	3 x 66	2
550-150-22380	3/4 x 30	5	550-150-22860	1-1/4 x 54	3	550-150-40980	3 x 72	2
550-150-22400	3/4 x 36	5	550-150-22880	1-1/4 x 60	3	550-150-41000	4 x 18	2
550-150-22420	3/4 x 42	5	550-150-22920	1-1/4 x 72	3	550-150-41018	4 x 22	2
550-150-22440	3/4 x 48	5	550-150-22940	1-1/2 x 18	3	550-150-41020	4 x 24	2
550-150-22460	3/4 x 54	5	550-150-22960	1-1/2 x 24	3	550-150-32725	4 x 24 Thread x Plain End	1
550-150-22480	3/4 x 60	5	550-150-22980	1-1/2 x 30	3	550-150-41040	4 x 30	2
550-150-22520	3/4 x 72	5	550-150-23000	1-1/2 x 36	3	550-150-41055	4 x 32	2
550-150-22533	1 x 14-1/2	25	550-150-23020	1-1/2 x 42	3	550-150-41057	4 x 34	2
550-150-22534	1 x 15	25	550-150-23040	1-1/2 x 48	3	550-150-41060	4 x 36	2
550-150-22535	1 x 15-1/2	25	550-150-23060	1-1/2 x 54	3	550-150-32726	4 x 36 Thread x Plain End	1
550-150-22536	1 x 16	25	550-150-23080	1-1/2 x 60	3	550-150-41080	4 x 42	2
550-150-22537	1 x 16-1/2	25	550-150-23120	1-1/2 x 72	3	550-150-41082	4 x 44	2
550-150-22538	1 x 17	25	550-150-23140	2 x 18	3	550-150-41100	4 x 48	2
550-150-22539	1 x 17-1/2	25	550-150-23160	2 x 24	3	550-150-41120	4 x 54	2
550-150-22540	1 x 18	25	550-150-23180	2 x 30	3	550-150-41140	4 x 60	2
550-150-22541	1 x 18-1/2	5	550-150-23200	2 x 36	3	550-150-41160	4 x 66	2
550-150-22542	1 x 19	5	550-150-23220	2 x 42	3	550-150-41180	4 x 72	2
550-150-22543	1 x 19-1/2	5	550-150-23240	2 x 48	3	550-150-41300	6 x 72	2
550-150-22544	1 x 20	5	550-150-23260	2 x 54	3			
550-150-22545	1 x 20-1/2	5	550-150-23280	2 x 60	3			
550-150-22546	1 x 21	5	550-150-23320	2 x 72	3			
550-150-22547	1 x 21-1/2	5	550-150-40600	2-1/2 x 18	2			

Import Brass Nipples

PART NUMBER	SIZE (IN)	INNER	MASTER	PALLET	PART NUMBER	SIZE (IN)	INNER	MASTER	PALLET
550-200-00010	1/8 x CLOSE	25	400	19,200	550-200-00430	1/2 x 1-1/2	25	400	19,200
550-200-00020	1/8 x 1-1/2	25	400	19,200	550-200-00440	1/2 x 2	25	400	19,200
550-200-00030	1/8 x 2	25	400	19,200	550-200-00450	1/2 x 2-1/2	25	300	14,400
550-200-00040	1/8 x 2-1/2	25	400	19,200	550-200-00460	1/2 x 3	25	300	14,400
550-200-00050	1/8 x 3	25	400	19,200	550-200-00470	1/2 x 3-1/2	25	300	14,400
550-200-00060	1/8 x 3-1/2	25	400	19,200	550-200-00480	1/2 x 4	25	200	9,600
550-200-00070	1/8 x 4	25	400	19,200	550-200-00490	1/2 x 4-1/2	25	200	9,600
550-200-00080	1/8 x 4-1/2	25	400	19,200	550-200-00500	1/2 x 5	25	200	9,600
550-200-00090	1/8 x 5	25	400	19,200	550-200-00510	1/2 x 5-1/2	25	200	9,600
550-200-00100	1/8 x 5-1/2	25	400	19,200	550-200-00520	1/2 x 6	25	200	9,600
550-200-00110	1/8 x 6	25	400	19,200	550-200-00530	1/2 x 7	25	100	4,800
550-200-00120	1/8 x 10	25	200	9,600	550-200-00540	1/2 x 8	25	100	4,800
550-200-00130	1/4 x CLOSE	25	400	19,200	550-200-00550	1/2 x 9	25	100	4,800
550-200-00140	1/4 x 1-1/2	25	400	19,200	550-200-00560	1/2 x 10	25	100	4,800
550-200-00150	1/4 x 2	25	400	19,200	550-200-00570	1/2 x 12	25	100	4,800
550-200-00160	1/4 x 2-1/2	25	400	19,200	550-200-00580	3/4 x CLOSE	25	400	19,200
550-200-00170	1/4 x 3	25	400	19,200	550-200-00590	3/4 x 1-1/2	25	400	19,200
550-200-00180	1/4 x 3-1/2	25	400	19,200	550-200-00600	3/4 x 2	25	300	14,400
550-200-00190	1/4 x 4	25	400	19,200	550-200-00610	3/4 x 2-1/2	25	300	14,400
550-200-00200	1/4 x 4-1/2	25	400	19,200	550-200-00620	3/4 x 3	25	200	9,600
550-200-00210	1/4 x 5	25	400	19,200	550-200-00630	3/4 x 3-1/2	25	200	9,600
550-200-00220	1/4 x 5-1/2	25	400	19,200	550-200-00640	3/4 x 4	25	150	7,200
550-200-00230	1/4 x 6	25	400	19,200	550-200-00650	3/4 x 4-1/2	25	150	7,200
550-200-00240	1/4 x 8	25	200	9,600	550-200-00660	3/4 x 5	25	100	4,800
550-200-00250	1/4 x 10	25	200	9,600	550-200-00670	3/4 x 5-1/2	25	100	4,800
550-200-00260	1/4 x 12	25	200	9,600	550-200-00680	3/4 x 6	25	100	4,800
550-200-00270	3/8 x CLOSE	25	400	19,200	550-200-00690	3/4 x 7	25	75	3,600
550-200-00280	3/8 x 1-1/2	25	400	19,200	550-200-00700	3/4 x 8	25	75	3,600
550-200-00290	3/8 x 2	25	400	19,200	550-200-00710	3/4 x 9	25	50	2,400
550-200-00300	3/8 x 2-1/2	25	400	19,200	550-200-00720	3/4 x 10	25	50	2,400
550-200-00310	3/8 x 3	25	400	19,200	550-200-00730	3/4 x 12	25	50	2,400
550-200-00320	3/8 x 3-1/2	25	400	19,200	550-200-00740	1 x CLOSE	25	200	9,600
550-200-00330	3/8 x 4	25	400	19,200	550-200-00750	1 x 2	25	200	9,600
550-200-00340	3/8 x 4-1/2	25	400	19,200	550-200-00760	1 x 2-1/2	25	150	7,200
550-200-00350	3/8 x 5	25	300	14,400	550-200-00770	1 x 3	25	150	7,200
550-200-00360	3/8 x 5-1/2	25	300	14,400	550-200-00780	1 x 3-1/2	25	100	4,800
550-200-00370	3/8 x 6	25	300	14,400	550-200-00790	1 x 4	25	100	4,800
550-200-00380	3/8 x 8	25	150	7,200	550-200-00800	1 x 4-1/2	25	100	4,800
550-200-00390	3/8 x 10	25	100	4,800	550-200-00810	1 x 5	25	75	3,600
550-200-00400	3/8 x 11	25	100	4,800	550-200-00820	1 x 5-1/2	25	75	3,600
550-200-00410	3/8 x 12	25	100	4,800	550-200-00830	1 x 6	25	50	2,400
550-200-00420	1/2 x CLOSE	25	400	19,200	550-200-00840	1 x 7	25	50	2,400



Continued on Next Page

Import Brass Nipples *Continued*



PART NUMBER	SIZE (IN)	INNER	MASTER	PALLET	PART NUMBER	SIZE (IN)	INNER	MASTER	PALLET
550-200-00850	1 x 8	25	50	2,400	550-200-01220	2 x 5	—	25	1,200
550-200-00860	1 x 9	25	50	2,400	550-200-01230	2 x 5-1/2	—	25	1,200
550-200-00870	1 x 10	20	40	1,920	550-200-01240	2 x 6	—	25	1,200
550-200-00880	1 x 12	20	40	1,920	550-200-01250	2 x 7	—	18	864
550-200-00890	1-1/4 x CLOSE	25	100	4,800	550-200-01260	2 x 8	—	18	864
550-200-00900	1-1/4 x 2	25	100	4,800	550-200-01270	2 x 9	—	18	864
550-200-00910	1-1/4 x 2-1/2	25	100	4,800	550-200-01280	2 x 10	—	14	672
550-200-00920	1-1/4 x 3	25	100	4,800	550-200-01290	2 x 12	—	14	672
550-200-00930	1-1/4 x 3-1/2	25	50	2,400	550-200-01300	2-1/2 x CLOSE	—	36	1,728
550-200-00940	1-1/4 x 4	25	50	2,400	550-200-01310	2-1/2 x 3	—	36	1,728
550-200-00950	1-1/4 x 4-1/2	25	50	2,400	550-200-01320	2-1/2 x 3-1/2	—	27	1,296
550-200-00960	1-1/4 x 5	25	50	2,400	550-200-01330	2-1/2 x 4	—	27	1,296
550-200-00970	1-1/4 x 5-1/2	25	50	2,400	550-200-01340	2-1/2 x 5	—	18	864
550-200-00980	1-1/4 x 6	25	50	2,400	550-200-01350	2-1/2 x 6	—	18	864
550-200-00990	1-1/4 x 8	15	30	1,440	550-200-01360	2-1/2 x 8	—	12	576
550-200-01000	1-1/4 x 9	15	30	1,440	550-200-01370	2-1/2 x 12	—	9	432
550-200-01010	1-1/4 x 10	15	30	1,440	550-200-01380	3 x CLOSE	—	24	1,152
550-200-01020	1-1/4 x 12	15	30	1,440	550-200-01390	3 x 3	—	24	1,152
550-200-01030	1-1/2 x CLOSE	25	100	4,800	550-200-01400	3 x 3-1/2	—	18	864
550-200-01040	1-1/2 x 2	25	100	4,800	550-200-01410	3 x 4	—	18	864
550-200-01050	1-1/2 x 2-1/2	25	50	2,400	550-200-01420	3 x 4-1/2	—	16	768
550-200-01060	1-1/2 x 3	25	50	2,400	550-200-01430	3 x 5	—	12	576
550-200-01070	1-1/2 x 3-1/2	25	50	2,400	550-200-01440	3 x 5-1/2	—	12	576
550-200-01080	1-1/2 x 4	25	50	2,400	550-200-01450	3 x 6	—	12	576
550-200-01090	1-1/2 x 4-1/2	25	50	2,400	550-200-01460	3 x 7	—	9	432
550-200-01100	1-1/2 x 5	20	40	1,920	550-200-01470	3 x 8	—	8	384
550-200-01110	1-1/2 x 5-1/2	20	40	1,920	550-200-01480	3 x 10	—	6	288
550-200-01120	1-1/2 x 6	20	40	1,920	550-200-01490	3 x 12	—	6	288
550-200-01130	1-1/2 x 8	—	25	1,200	550-200-01500	4 x CLOSE	—	15	720
550-200-01140	1-1/2 x 10	—	15	720	550-200-01510	4 x 3	—	12	576
550-200-01150	1-1/2 x 12	—	15	720	550-200-01520	4 x 4	—	12	576
550-200-01160	2 x CLOSE	25	50	2,400	550-200-01530	4 x 5	—	8	384
550-200-01170	2 x 2-1/2	25	50	2,400	550-200-01540	4 x 5-1/2	—	8	384
550-200-01180	2 x 3	25	50	2,400	550-200-01550	4 x 6	—	8	384
550-200-01190	2 x 3-1/2	—	25	1,200	550-200-01560	4 x 8	—	5	240
550-200-01200	2 x 4	—	25	1,200	550-200-01570	4 x 12	—	4	192
550-200-01210	2 x 4-1/2	—	25	1,200					

Import Brass Pre-Cut Nipples

PART NUMBER	SIZE (IN)	MASTER	PALLET
550-200-01575	1/2 x 16	—	—
550-200-01580	1/2 x 18	5	1,920
550-200-01590	1/2 x 24	5	1,440
550-200-01600	1/2 x 30	5	1,120
550-200-01610	1/2 x 36	5	880
550-200-01620	1/2 x 48	5	640
550-200-01630	1/2 x 60	5	560
550-200-01635	3/4 x 16	—	—
550-200-01640	3/4 x 18	5	1,430
550-200-01650	3/4 x 24	5	1,040
550-200-01660	3/4 x 30	5	780
550-200-01670	3/4 x 36	5	715
550-200-01680	3/4 x 48	5	520
550-200-01690	3/4 x 60	5	455
550-200-01695	1 x 16	—	—
550-200-01700	1 x 18	3	918
550-200-01710	1 x 24	3	714
550-200-01720	1 x 30	3	510
550-200-01730	1 x 36	3	510
550-200-01740	1 x 48	3	357
550-200-01750	1 x 60	3	306
550-200-01755	1-1/4 x 16	—	—
550-200-01760	1-1/4 x 18	3	504
550-200-01770	1-1/4 x 24	3	504
550-200-01780	1-1/4 x 30	3	252

PART NUMBER	SIZE (IN)	MASTER	PALLET
550-200-01790	1-1/4 x 36	3	252
550-200-01800	1-1/4 x 48	3	252
550-200-01810	1-1/4 x 60	3	210
550-200-01815	1-1/2 x 16	—	—
550-200-01820	1-1/2 x 18	3	432
550-200-01830	1-1/2 x 24	3	432
550-200-01840	1-1/2 x 30	3	216
550-200-01850	1-1/2 x 36	3	216
550-200-01860	1-1/2 x 48	3	216
550-200-01870	1-1/2 x 60	3	180
550-200-01875	2 x 16	—	—
550-200-01880	2 x 18	3	300
550-200-01890	2 x 24	3	300
550-200-01900	2 x 30	3	150
550-200-01910	2 x 36	3	150
550-200-01920	2 x 48	3	150
550-200-01930	2 x 60	3	120
550-200-01980	2 x 72	3	120
550-200-01935	2-1/2 x 16	—	—
550-200-01940	2-1/2 x 18	3	192
550-200-01950	2-1/2 x 24	3	192
550-200-01960	2-1/2 x 36	3	96
550-200-01965	3 x 16	—	—
550-200-01970	3 x 24	3	144
550-200-01990	4 x 16	—	—



PIPE NIPPLES IMPORT STEEL NIPPLES

Import Black Adapter Thread x Groove Nipples - 4"

PART NUMBER	SIZE (IN)	INNER	MASTER	PALLET
400-200-27999	1 x 4	25	100	4,800
400-200-28001	1-1/4 x 4	25	100	4,800
400-200-28011	1-1/2 x 4	25	50	2,400
400-200-28021	2 x 4	—	25	1,200

PART NUMBER	SIZE (IN)	INNER	MASTER	PALLET
400-200-28031	2-1/2 x 4	—	30	1,440
400-200-28041	3 x 4	—	15	720
400-200-28051	4 x 4	—	10	480



Import Black Adapter Thread x Groove Nipples - 6"

PART NUMBER	SIZE (IN)	INNER	MASTER	PALLET
400-200-28000	1-1/4 x 6	25	50	2,400
400-200-28010	1-1/2 x 6	25	50	2,400
400-200-28020	2 x 6	—	25	1,200
400-200-28030	2-1/2 x 6	—	20	960

PART NUMBER	SIZE (IN)	INNER	MASTER	PALLET
400-200-28040	3 x 6	—	10	480
400-200-28050	4 x 6	—	8	384
400-200-28060	5 x 6	—	5	240
400-200-28070	6 x 6	—	5	240



Import Black Pipe Nipples



PART NUMBER	SIZE (IN)	INNER	MASTER	PALLET	PART NUMBER	SIZE (IN)	INNER	MASTER	PALLET
550-155-00020	1/8 x CLOSE	25	600	28,800	550-155-00860	3/8 x CLOSE	25	600	28,800
550-155-00040	1/8 x 1-1/2	25	600	28,800	550-155-00880	3/8 x 1-1/2	25	600	28,800
550-155-00060	1/8 x 2	25	600	28,800	550-155-00900	3/8 x 2	25	600	28,800
550-155-00080	1/8 x 2-1/2	25	600	28,800	550-155-00920	3/8 x 2-1/2	25	400	19,200
550-155-00100	1/8 x 3	25	600	28,800	550-155-00940	3/8 x 3	25	400	19,200
550-155-00120	1/8 x 3-1/2	25	600	28,800	550-155-00960	3/8 x 3-1/2	25	400	19,200
550-155-00140	1/8 x 4	25	600	28,800	550-155-00980	3/8 x 4	25	300	14,400
550-155-00160	1/8 x 4-1/2	25	400	19,200	550-155-01000	3/8 x 4-1/2	25	300	14,400
550-155-00180	1/8 x 5	25	400	19,200	550-155-01020	3/8 x 5	25	300	14,400
550-155-00200	1/8 x 5-1/2	25	400	19,200	550-155-01040	3/8 x 5-1/2	25	200	9,600
550-155-00220	1/8 x 6	25	400	19,200	550-155-01060	3/8 x 6	25	200	9,600
550-155-00240	1/8 x 6-1/2	25	200	9,600	550-155-01080	3/8 x 6-1/2	25	200	9,600
550-155-00260	1/8 x 7	25	200	9,600	550-155-01100	3/8 x 7	25	200	9,600
550-155-00280	1/8 x 7-1/2	25	200	9,600	550-155-01120	3/8 x 7-1/2	25	150	7,200
550-155-00300	1/8 x 8	25	200	9,600	550-155-01140	3/8 x 8	25	150	7,200
550-155-00320	1/8 x 8-1/2	25	200	9,600	550-155-01160	3/8 x 8-1/2	25	150	7,200
550-155-00340	1/8 x 9	25	200	9,600	550-155-01180	3/8 x 9	25	150	7,200
550-155-00360	1/8 x 9-1/2	25	150	7,200	550-155-01200	3/8 x 9-1/2	25	100	4,800
550-155-00380	1/8 x 10	25	150	7,200	550-155-01220	3/8 x 10	25	100	4,800
550-155-00400	1/8 x 11	25	150	7,200	550-155-01240	3/8 x 10-1/2	25	100	4,800
550-155-00420	1/8 x 12	25	150	7,200	550-155-01260	3/8 x 11	25	100	4,800
550-155-00440	1/4 x CLOSE	25	600	28,800	550-155-01280	3/8 x 11-1/2	25	100	4,800
550-155-00460	1/4 x 1-1/2	25	600	28,800	550-155-01300	3/8 x 12	25	100	4,800
550-155-00480	1/4 x 2	25	600	28,800	550-155-01320	1/2 x CLOSE	25	600	28,800
550-155-00500	1/4 x 2-1/2	25	600	28,800	550-155-01340	1/2 x 1-1/2	25	600	28,800
550-155-00520	1/4 x 3	25	600	28,800	550-155-01360	1/2 x 2	25	600	28,800
550-155-00540	1/4 x 3-1/2	25	400	19,200	550-155-01380	1/2 x 2-1/2	25	400	19,200
550-155-00560	1/4 x 4	25	400	19,200	550-155-01400	1/2 x 3	25	400	19,200
550-155-00580	1/4 x 4-1/2	25	400	19,200	550-155-01420	1/2 x 3-1/2	25	300	14,400
550-155-00600	1/4 x 5	25	300	14,400	550-155-01440	1/2 x 4	25	300	14,400
550-155-00620	1/4 x 5-1/2	25	300	14,400	550-155-01460	1/2 x 4-1/2	25	200	9,600
550-155-00640	1/4 x 6	25	300	14,400	550-155-01480	1/2 x 5	25	200	9,600
550-155-00660	1/4 x 6-1/2	25	200	9,600	550-155-01500	1/2 x 5-1/2	25	200	9,600
550-155-00680	1/4 x 7	25	200	9,600	550-155-01520	1/2 x 6	25	200	9,600
550-155-00700	1/4 x 7-1/2	25	200	9,600	550-155-01540	1/2 x 6-1/2	25	100	4,800
550-155-00720	1/4 x 8	25	200	9,600	550-155-01560	1/2 x 7	25	100	4,800
550-155-00740	1/4 x 8-1/2	25	200	9,600	550-155-01580	1/2 x 7-1/2	25	100	4,800
550-155-00760	1/4 x 9	25	200	9,600	550-155-01600	1/2 x 8	25	100	4,800
550-155-00780	1/4 x 9-1/2	25	150	7,200	550-155-01620	1/2 x 8-1/2	25	100	4,800
550-155-00800	1/4 x 10	25	150	7,200	550-155-01640	1/2 x 9	25	100	4,800
550-155-00820	1/4 x 11	25	150	7,200	550-155-01660	1/2 x 9-1/2	25	75	3,600
550-155-00840	1/4 x 12	25	150	7,200	550-155-01680	1/2 x 10	25	75	3,600

Continued on Next Page

Import Black Pipe Nipples *Continued*

PART NUMBER	SIZE (IN)	INNER	MASTER	PALLET
550-155-01700	1/2 x 10-1/2	25	75	3,600
550-155-01720	1/2 x 11	25	75	3,600
550-155-01740	1/2 x 11-1/2	25	75	3,600
550-155-01760	1/2 x 12	25	75	3,600
550-155-01780	3/4 x CLOSE	25	400	19,200
550-155-01800	3/4 x 1-1/2	25	400	19,200
550-155-01820	3/4 x 2	25	300	14,400
550-155-01840	3/4 x 2-1/2	25	300	14,400
550-155-01860	3/4 x 3	25	200	9,600
550-155-01880	3/4 x 3-1/2	25	200	9,600
550-155-01900	3/4 x 4	25	150	7,200
550-155-01920	3/4 x 4-1/2	25	150	7,200
550-155-01940	3/4 x 5	25	100	4,800
550-155-01960	3/4 x 5-1/2	25	100	4,800
550-155-01980	3/4 x 6	25	100	4,800
550-155-02000	3/4 x 6-1/2	25	75	3,600
550-155-02020	3/4 x 7	25	75	3,600
550-155-02040	3/4 x 7-1/2	25	75	3,600
550-155-02060	3/4 x 8	25	75	3,600
550-155-02080	3/4 x 8-1/2	25	75	3,600
550-155-02100	3/4 x 9	25	75	3,600
550-155-02120	3/4 x 9-1/2	25	50	2,400
550-155-02140	3/4 x 10	25	50	2,400
550-155-02160	3/4 x 11	25	50	2,400
550-155-02180	3/4 x 12	25	50	2,400
550-155-02200	1 x CLOSE	25	300	14,400
550-155-02220	1 x 2	25	200	9,600
550-155-02240	1 x 2-1/2	25	200	9,600
550-155-02260	1 x 3	25	150	7,200
550-155-02280	1 x 3-1/2	25	150	7,200
550-155-02300	1 x 4	25	100	4,800
550-155-02320	1 x 4-1/2	25	100	4,800
550-155-02340	1 x 5	25	100	4,800
550-155-02360	1 x 5-1/2	25	75	3,600
550-155-02380	1 x 6	25	75	3,600
550-155-02400	1 x 6-1/2	25	50	2,400
550-155-02420	1 x 7	25	50	2,400
550-155-02440	1 x 7-1/2	25	50	2,400
550-155-02460	1 x 8	25	50	2,400
550-155-02480	1 x 8-1/2	25	50	2,400
550-155-02500	1 x 9	25	50	2,400

PART NUMBER	SIZE (IN)	INNER	MASTER	PALLET
550-155-02520	1 x 9-1/2	25	50	2,400
550-155-02540	1 x 10	25	50	2,400
550-155-14320	1 x 10-1/2	25	50	2,400
550-155-02560	1 x 11	25	50	2,400
550-155-02580	1 x 12	25	50	2,400
550-155-02600	1-1/4 x CLOSE	25	150	7,200
550-155-02620	1-1/4 x 2	25	150	7,200
550-155-02640	1-1/4 x 2-1/2	25	150	7,200
550-155-02660	1-1/4 x 3	25	100	4,800
550-155-02680	1-1/4 x 3-1/2	25	100	4,800
550-155-02700	1-1/4 x 4	25	100	4,800
550-155-02720	1-1/4 x 4-1/2	25	75	3,600
550-155-02740	1-1/4 x 5	25	75	3,600
550-155-02760	1-1/4 x 5-1/2	25	75	3,600
550-155-02780	1-1/4 x 6	25	50	2,400
550-155-02800	1-1/4 x 6-1/2	25	50	2,400
550-155-02820	1-1/4 x 7	25	50	2,400
550-155-02840	1-1/4 x 7-1/2	25	50	2,400
550-155-02860	1-1/4 x 8	25	50	2,400
550-155-02880	1-1/4 x 8-1/2	25	50	2,400
550-155-02900	1-1/4 x 9	25	50	2,400
550-155-02920	1-1/4 x 9-1/2	—	40	1,920
550-155-02940	1-1/4 x 10	—	40	1,920
550-155-02960	1-1/4 x 10-1/2	—	40	1,920
550-155-14300	1-1/4 x 10-3/4	—	40	1,920
550-155-02980	1-1/4 x 11	—	40	1,920
550-155-03000	1-1/4 x 11-1/2	—	30	1,440
550-155-03020	1-1/4 x 12	—	30	1,440
550-155-03040	1-1/2 x CLOSE	25	100	4,800
550-155-03060	1-1/2 x 2	25	75	3,600
550-155-03080	1-1/2 x 2-1/2	25	75	3,600
550-155-03100	1-1/2 x 3	25	50	2,400
550-155-03120	1-1/2 x 3-1/2	25	50	2,400
550-155-03140	1-1/2 x 4	25	50	2,400
550-155-03160	1-1/2 x 4-1/2	25	50	2,400
550-155-03180	1-1/2 x 5	25	50	2,400
550-155-03200	1-1/2 x 5-1/2	—	50	2,400
550-155-03220	1-1/2 x 6	—	50	2,400
550-155-03240	1-1/2 x 6-1/2	—	40	1,920
550-155-03260	1-1/2 x 7	—	40	1,920
550-155-03280	1-1/2 x 7-1/2	—	40	1,920



Continued on Next Page

Import Black Pipe Nipples *Continued*



PART NUMBER	SIZE (IN)	INNER	MASTER	PALLET	PART NUMBER	SIZE (IN)	INNER	MASTER	PALLET
550-155-03300	1-1/2 x 8	—	40	1,920	550-155-04120	2-1/2 x 8-1/2	—	10	480
550-155-03320	1-1/2 x 8-1/2	—	30	1,440	550-155-04140	2-1/2 x 9	—	10	480
550-155-03340	1-1/2 x 9	—	30	1,440	550-155-04160	2-1/2 x 9-1/2	—	10	480
550-155-03360	1-1/2 x 9-1/2	—	30	1,440	550-155-04180	2-1/2 x 10	—	10	480
550-155-03380	1-1/2 x 10	—	30	1,440	550-155-04200	2-1/2 x 11	—	10	480
550-155-03400	1-1/2 x 10-1/2	—	20	960	550-155-04220	2-1/2 x 12	—	10	480
550-155-03420	1-1/2 x 11	—	20	960	550-155-04240	3 x CLOSE	—	30	1,440
550-155-03440	1-1/2 x 11-1/2	—	20	960	550-155-04260	3 x 3	—	20	960
550-155-03460	1-1/2 x 12	—	20	960	550-155-04280	3 x 3-1/2	—	15	720
550-155-03480	2 x CLOSE	25	75	3,600	550-155-04300	3 x 4	—	15	720
550-155-14340	2 x 2-1/2	25	50	2,400	550-155-04320	3 x 4-1/2	—	15	720
550-155-03520	2 x 3	25	50	2,400	550-155-04340	3 x 5	—	15	720
550-155-03540	2 x 3-1/2	—	40	1,920	550-155-04360	3 x 5-1/2	—	15	720
550-155-03560	2 x 4	—	40	1,920	550-155-04380	3 x 6	—	10	480
550-155-03580	2 x 4-1/2	—	40	1,920	550-155-04400	3 x 6-1/2	—	7	336
550-155-03600	2 x 5	—	40	1,920	550-155-04420	3 x 7	—	7	336
550-155-03620	2 x 5-1/2	—	30	1,440	550-155-04440	3 x 7-1/2	—	7	336
550-155-03640	2 x 6	—	30	1,440	550-155-04460	3 x 8	—	7	336
550-155-03660	2 x 6-1/2	—	20	960	550-155-04480	3 x 8-1/2	—	7	336
550-155-03680	2 x 7	—	20	960	550-155-04500	3 x 9	—	7	336
550-155-03700	2 x 7-1/2	—	20	960	550-155-04520	3 x 9-1/2	—	5	240
550-155-03720	2 x 8	—	20	960	550-155-04540	3 x 10	—	5	240
550-155-03740	2 x 8-1/2	—	20	960	550-155-04560	3 x 10-1/2	—	5	240
550-155-03760	2 x 9	—	20	960	550-155-04580	3 x 11	—	5	240
550-155-03780	2 x 9-1/2	—	20	960	550-155-04600	3 x 11-1/2	—	5	240
550-155-03800	2 x 10	—	20	960	550-155-04620	3 x 12	—	5	240
550-155-03820	2 x 10-1/2	—	15	720	550-155-04640	4 x CLOSE	—	20	960
550-155-03840	2 x 11	—	15	720	550-155-04660	4 x 3-1/2	—	10	480
550-155-03860	2 x 12	—	15	720	550-155-04680	4 x 4	—	10	480
550-155-03880	2-1/2 x CLOSE	—	40	1,920	550-155-04700	4 x 4-1/2	—	8	384
550-155-03900	2-1/2 x 3	—	40	1,920	550-155-04720	4 x 5	—	8	384
550-155-03920	2-1/2 x 3-1/2	—	30	1,440	550-155-04740	4 x 5-1/2	—	8	384
550-155-03940	2-1/2 x 4	—	30	1,440	550-155-04760	4 x 6	—	8	384
550-155-03960	2-1/2 x 4-1/2	—	30	1,440	550-155-04780	4 x 6-1/2	—	4	192
550-155-03980	2-1/2 x 5	—	20	960	550-155-04800	4 x 7	—	4	192
550-155-04000	2-1/2 x 5-1/2	—	20	960	550-155-04820	4 x 7-1/2	—	4	192
550-155-04020	2-1/2 x 6	—	20	960	550-155-04840	4 x 8	—	4	192
550-155-04040	2-1/2 x 6-1/2	—	20	960	550-155-04860	4 x 8-1/2	—	4	192
550-155-04060	2-1/2 x 7	—	20	960	550-155-04880	4 x 9	—	4	192
550-155-04080	2-1/2 x 7-1/2	—	10	480	550-155-04900	4 x 9-1/2	—	4	192
550-155-04100	2-1/2 x 8	—	10	480	550-155-04920	4 x 10	—	4	192

Continued on Next Page

Import Black Pipe Nipples *Continued*

PART NUMBER	SIZE (IN)	INNER	MASTER	PALLET	PART NUMBER	SIZE (IN)	INNER	MASTER	PALLET
550-155-04940	4 x 10-1/2	—	4	192	550-155-05140	6 x 6-1/2	—	4	192
550-155-04960	4 x 11	—	4	192	550-155-05160	6 x 7	—	4	192
550-155-04980	4 x 11-1/2	—	4	192	550-155-05180	6 x 7-1/2	—	4	192
550-155-05000	4 x 12	—	4	192	550-155-05200	6 x 8	—	4	192
550-155-05020	6 x CLOSE	—	5	240	550-155-05220	6 x 8-1/2	—	4	192
550-155-05040	6 x 4	—	5	240	550-155-05240	6 x 9	—	4	192
550-155-05060	6 x 4-1/2	—	5	240	550-155-05260	6 x 10	—	3	144
550-155-05080	6 x 5	—	5	240	550-155-05280	6 x 11	—	3	144
550-155-05100	6 x 5-1/2	—	5	240	550-155-05300	6 x 12	—	3	144
550-155-05120	6 x 6	—	5	240					



Import Black Pre-Cut Nipples

PART NUMBER	SIZE (IN)	MASTER	PART NUMBER	SIZE (IN)	MASTER	PART NUMBER	SIZE (IN)	MASTER
550-155-05320	1/8 x 18	5	550-155-05840	3/4 x 18	5	550-155-14290	1-1/2 x 13	3
550-155-05340	1/8 x 24	5	550-155-05860	3/4 x 24	5	550-155-06260	1-1/2 x 18	3
550-155-05360	1/8 x 30	5	550-155-05880	3/4 x 30	5	550-155-06280	1-1/2 x 24	3
550-155-05380	1/8 x 36	5	550-155-05900	3/4 x 36	5	550-155-06300	1-1/2 x 30	3
550-155-05400	1/8 x 48	5	550-155-05910	3/4 x 42	5	550-155-06320	1-1/2 x 36	3
550-155-05420	1/4 x 18	5	550-155-05920	3/4 x 48	5	550-155-06325	1-1/2 x 42	3
550-155-05440	1/4 x 24	5	550-155-05940	3/4 x 60	5	550-155-06340	1-1/2 x 48	3
550-155-05460	1/4 x 30	5	550-155-05960	3/4 x 72	5	550-155-06360	1-1/2 x 60	3
550-155-05480	1/4 x 36	5	550-155-14330	1 x 13	5	550-155-06380	1-1/2 x 72	3
550-155-05500	1/4 x 48	5	550-155-05970	1 x 14	5	550-155-06536	2 x 120	3
550-155-05520	1/4 x 60	5	550-155-05980	1 x 18	5	550-155-14344	2 x 15	3
550-155-05540	1/4 x 72	5	550-155-06000	1 x 24	5	550-155-14345	2 x 16	3
550-155-05560	3/8 x 18	5	550-155-06020	1 x 30	5	550-155-14350	2 x 16-1/2	3
550-155-05580	3/8 x 24	5	550-155-06040	1 x 36	5	550-155-06400	2 x 18	3
550-155-05600	3/8 x 30	5	550-155-06050	1 x 42	5	550-155-06410	2 x 20	3
550-155-05620	3/8 x 36	5	550-155-06060	1 x 48	5	550-155-06420	2 x 24	3
550-155-05640	3/8 x 48	5	550-155-06080	1 x 60	5	550-155-06440	2 x 30	3
550-155-05660	3/8 x 60	5	550-155-06100	1 x 72	5	550-155-06460	2 x 36	3
550-155-05680	3/8 x 72	5	550-155-06105	1 x 96	5	550-155-06470	2 x 40	3
550-155-05700	1/2 x 18	5	550-155-14310	1-1/4 x 16	3	550-155-06475	2 x 42	3
550-155-05720	1/2 x 24	5	550-155-06120	1-1/4 x 18	3	550-155-06480	2 x 48	3
550-155-05740	1/2 x 30	5	550-155-06140	1-1/4 x 24	3	550-155-06490	2 x 54	3
550-155-05760	1/2 x 36	5	550-155-06160	1-1/4 x 30	3	550-155-06500	2 x 60	3
550-155-05765	1/2 x 45	5	550-155-06180	1-1/4 x 36	3	550-155-06520	2 x 72	3
550-155-05780	1/2 x 48	5	550-155-06200	1-1/4 x 48	3	550-155-06525	2 x 84	3
550-155-05800	1/2 x 60	5	550-155-06220	1-1/4 x 60	3	550-155-06530	2 x 90	3
550-155-05820	1/2 x 72	5	550-155-06240	1-1/4 x 72	3	550-155-06535	2 x 96	3



Continued on Next Page

Import Black Pre-Cut Nipples *Continued*



PART NUMBER	SIZE (IN)	MASTER	PART NUMBER	SIZE (IN)	MASTER	PART NUMBER	SIZE (IN)	MASTER
550-155-04225	2-1/2 x 18	2	550-155-14403	3 x 72	2	550-155-14445	4 x 66	2
550-155-04227	2-1/2 x 24	2	550-155-14404	3 x 96	2	550-155-14446	4 x 72	2
550-155-04230	2-1/2 x 36	2	550-155-14510	4 x 120	2	550-155-14490	4 x 78	2
550-155-04233	2-1/2 x 48	2	550-155-14408	4 x 14	2	550-155-14495	4 x 84	2
550-155-04235	2-1/2 x 60	2	550-155-14409	4 x 16	2	550-155-14500	4 x 90	2
550-155-04237	2-1/2 x 72	2	550-155-14410	4 x 18	2	550-155-14505	4 x 96	2
550-155-14405	3 x 120	2	550-155-14415	4 x 20	2	550-155-14447	6 x 18	2
550-155-14355	3 x 16	2	550-155-14420	4 x 24	2	550-155-14448	6 x 24	2
550-155-14360	3 x 18	2	550-155-14425	4 x 28	2	550-155-14449	6 x 30	2
550-155-14370	3 x 24	2	550-155-14430	4 x 30	2	550-155-14450	6 x 36	2
550-155-14380	3 x 30	2	550-155-14435	4 x 31-1/2	2	550-155-14455	6 x 48	2
550-155-14390	3 x 36	2	550-155-14440	4 x 36	2	550-155-14460	6 x 54	2
550-155-14395	3 x 42	2	550-155-14441	4 x 42	2	550-155-14465	6 x 60	2
550-155-14400	3 x 48	2	550-155-14442	4 x 48	2	550-155-14470	6 x 72	2
550-155-14401	3 x 54	2	550-155-14443	4 x 54	2	550-155-14475	6 x 84	2
550-155-14402	3 x 60	2	550-155-14444	4 x 60	2	550-155-14480	6 x 96	2

Import Galvanized Pipe Nipples



PART NUMBER	SIZE (IN)	INNER	MASTER	PALLET	PART NUMBER	SIZE (IN)	INNER	MASTER	PALLET
550-155-06540	1/8 x CLOSE	25	600	28,800	550-155-06940	1/8 x 12	25	150	7,200
550-155-06560	1/8 x 1-1/2	25	600	28,800	550-155-06960	1/4 x CLOSE	25	600	28,800
550-155-06580	1/8 x 2	25	600	28,800	550-155-06980	1/4 x 1-1/2	25	600	28,800
550-155-06600	1/8 x 2-1/2	25	600	28,800	550-155-07000	1/4 x 2	25	600	28,800
550-155-06620	1/8 x 3	25	600	28,800	550-155-07020	1/4 x 2-1/2	25	600	28,800
550-155-06640	1/8 x 3-1/2	25	600	28,800	550-155-07040	1/4 x 3	25	600	28,800
550-155-06660	1/8 x 4	25	600	28,800	550-155-07060	1/4 x 3-1/2	25	400	19,200
550-155-06680	1/8 x 4-1/2	25	400	19,200	550-155-07080	1/4 x 4	25	400	19,200
550-155-06700	1/8 x 5	25	400	19,200	550-155-07100	1/4 x 4-1/2	25	400	19,200
550-155-06720	1/8 x 5-1/2	25	400	19,200	550-155-07120	1/4 x 5	25	300	14,400
550-155-06740	1/8 x 6	25	400	19,200	550-155-07140	1/4 x 5-1/2	25	300	14,400
550-155-06760	1/8 x 6-1/2	25	200	9,600	550-155-07160	1/4 x 6	25	300	14,400
550-155-06780	1/8 x 7	25	200	9,600	550-155-07180	1/4 x 6-1/2	25	200	9,600
550-155-06800	1/8 x 7-1/2	25	200	9,600	550-155-07200	1/4 x 7	25	200	9,600
550-155-06820	1/8 x 8	25	200	9,600	550-155-07220	1/4 x 7-1/2	25	200	9,600
550-155-06840	1/8 x 8-1/2	25	200	9,600	550-155-07240	1/4 x 8	25	200	9,600
550-155-06860	1/8 x 9	25	200	9,600	550-155-07260	1/4 x 8-1/2	25	200	9,600
550-155-06880	1/8 x 9-1/2	25	150	7,200	550-155-07280	1/4 x 9	25	200	9,600
550-155-06900	1/8 x 10	25	150	7,200	550-155-07300	1/4 x 9-1/2	25	150	7,200
550-155-06920	1/8 x 11	25	150	7,200	550-155-07320	1/4 x 10	25	150	7,200

Continued on Next Page

Import Galvanized Pipe Nipples *Continued*

PART NUMBER	SIZE (IN)	INNER	MASTER	PALLET
550-155-07340	1/4 x 11	25	150	7,200
550-155-07360	1/4 x 12	25	150	7,200
550-155-07380	3/8 x CLOSE	25	600	28,800
550-155-07400	3/8 x 1-1/2	25	600	28,800
550-155-07420	3/8 x 2	25	600	28,800
550-155-07440	3/8 x 2-1/2	25	400	19,200
550-155-07460	3/8 x 3	25	400	19,200
550-155-07480	3/8 x 3-1/2	25	400	19,200
550-155-07500	3/8 x 4	25	300	14,400
550-155-07520	3/8 x 4-1/2	25	300	14,400
550-155-07540	3/8 x 5	25	300	14,400
550-155-07560	3/8 x 5-1/2	25	200	9,600
550-155-07580	3/8 x 6	25	200	9,600
550-155-07600	3/8 x 6-1/2	25	200	9,600
550-155-07620	3/8 x 7	25	200	9,600
550-155-07640	3/8 x 7-1/2	25	150	7,200
550-155-07660	3/8 x 8	25	150	7,200
550-155-07680	3/8 x 8-1/2	25	150	7,200
550-155-07700	3/8 x 9	25	150	7,200
550-155-07720	3/8 x 9-1/2	25	100	4,800
550-155-07740	3/8 x 10	25	100	4,800
550-155-07760	3/8 x 10-1/2	25	100	4,800
550-155-07780	3/8 x 11	25	100	4,800
550-155-07800	3/8 x 11-1/2	25	100	4,800
550-155-07820	3/8 x 12	25	100	4,800
550-155-07840	1/2 x CLOSE	25	600	28,800
550-155-07860	1/2 x 1-1/2	25	600	28,800
550-155-07880	1/2 x 2	25	600	28,800
550-155-07900	1/2 x 2-1/2	25	400	19,200
550-155-07920	1/2 x 3	25	400	19,200
550-155-07940	1/2 x 3-1/2	25	300	14,400
550-155-07960	1/2 x 4	25	300	14,400
550-155-07980	1/2 x 4-1/2	25	200	9,600
550-155-08000	1/2 x 5	25	200	9,600
550-155-08020	1/2 x 5-1/2	25	200	9,600
550-155-08040	1/2 x 6	25	200	9,600
550-155-08060	1/2 x 6-1/2	25	100	4,800
550-155-08080	1/2 x 7	25	100	4,800
550-155-08100	1/2 x 7-1/2	25	100	4,800
550-155-08120	1/2 x 8	25	100	4,800
550-155-08140	1/2 x 8-1/2	25	100	4,800
550-155-08160	1/2 x 9	25	100	4,800

PART NUMBER	SIZE (IN)	INNER	MASTER	PALLET
550-155-08180	1/2 x 9-1/2	25	75	3,600
550-155-08200	1/2 x 10	25	75	3,600
550-155-08220	1/2 x 10-1/2	25	75	3,600
550-155-08240	1/2 x 11	25	75	3,600
550-155-08260	1/2 x 11-1/2	25	75	3,600
550-155-08280	1/2 x 12	25	75	3,600
550-155-08300	3/4 x CLOSE	25	400	19,200
550-155-08320	3/4 x 1-1/2	25	400	19,200
550-155-08340	3/4 x 2	25	300	14,400
550-155-08360	3/4 x 2-1/2	25	300	14,400
550-155-08380	3/4 x 3	25	200	9,600
550-155-08400	3/4 x 3-1/2	25	200	9,600
550-155-08420	3/4 x 4	25	150	7,200
550-155-08440	3/4 x 4-1/2	25	150	7,200
550-155-08460	3/4 x 5	25	100	4,800
550-155-08480	3/4 x 5-1/2	25	100	4,800
550-155-08500	3/4 x 6	25	100	4,800
550-155-08520	3/4 x 6-1/2	25	75	3,600
550-155-08540	3/4 x 7	25	75	3,600
550-155-08560	3/4 x 7-1/2	25	75	3,600
550-155-08580	3/4 x 8	25	75	3,600
550-155-08600	3/4 x 8-1/2	25	75	3,600
550-155-08620	3/4 x 9	25	75	3,600
550-155-08640	3/4 x 9-1/2	25	50	2,400
550-155-08660	3/4 x 10	25	50	2,400
550-155-08680	3/4 x 11	25	50	2,400
550-155-08700	3/4 x 12	25	50	2,400
550-155-08720	1 x CLOSE	25	300	14,400
550-155-08740	1 x 2	25	200	9,600
550-155-08760	1 x 2-1/2	25	200	9,600
550-155-08780	1 x 3	25	150	7,200
550-155-08800	1 x 3-1/2	25	150	7,200
550-155-08820	1 x 4	25	100	4,800
550-155-08840	1 x 4-1/2	25	100	4,800
550-155-08860	1 x 5	25	100	4,800
550-155-08880	1 x 5-1/2	25	75	3,600
550-155-08900	1 x 6	25	75	3,600
550-155-08920	1 x 6-1/2	25	50	2,400
550-155-08940	1 x 7	25	50	2,400
550-155-08960	1 x 7-1/2	25	50	2,400
550-155-08980	1 x 8	25	50	2,400
550-155-09000	1 x 8-1/2	25	50	2,400



Continued on Next Page

Import Galvanized Pipe Nipples *Continued*



PART NUMBER	SIZE (IN)	INNER	MASTER	PALLET	PART NUMBER	SIZE (IN)	INNER	MASTER	PALLET
550-155-09020	1 x 9	25	50	2,400	550-155-09860	1-1/2 x 9	—	30	1,440
550-155-09040	1 x 9-1/2	25	50	2,400	550-155-09880	1-1/2 x 9-1/2	—	30	1,440
550-155-09060	1 x 10	25	50	2,400	550-155-09900	1-1/2 x 10	—	30	1,440
550-155-09080	1 x 11	25	50	2,400	550-155-09920	1-1/2 x 10-1/2	—	20	960
550-155-09100	1 x 12	25	50	2,400	550-155-09940	1-1/2 x 11	—	20	960
550-155-09120	1-1/4 x CLOSE	25	150	7,200	550-155-09960	1-1/2 x 11-1/2	—	20	960
550-155-09140	1-1/4 x 2	25	150	7,200	550-155-09980	1-1/2 x 12	—	20	960
550-155-09160	1-1/4 x 2-1/2	25	150	7,200	550-155-10000	2 x CLOSE	25	75	3,600
550-155-09180	1-1/4 x 3	25	100	4,800	550-155-10020	2 x 2-1/2	25	50	2,400
550-155-09200	1-1/4 x 3-1/2	25	100	4,800	550-155-10040	2 x 3	25	50	2,400
550-155-09220	1-1/4 x 4	25	100	4,800	550-155-10060	2 x 3-1/2	—	40	1,920
550-155-09240	1-1/4 x 4-1/2	25	75	3,600	550-155-10080	2 x 4	—	40	1,920
550-155-09260	1-1/4 x 5	25	75	3,600	550-155-10100	2 x 4-1/2	—	40	1,920
550-155-09280	1-1/4 x 5-1/2	25	75	3,600	550-155-10120	2 x 5	—	40	1,920
550-155-09300	1-1/4 x 6	25	50	2,400	550-155-10140	2 x 5-1/2	—	30	1,440
550-155-09320	1-1/4 x 6-1/2	25	50	2,400	550-155-10160	2 x 6	—	30	1,440
550-155-09340	1-1/4 x 7	25	50	2,400	550-155-10180	2 x 6-1/2	—	20	960
550-155-09360	1-1/4 x 7-1/2	25	50	2,400	550-155-10200	2 x 7	—	20	960
550-155-09380	1-1/4 x 8	25	50	2,400	550-155-10220	2 x 7-1/2	—	20	960
550-155-09400	1-1/4 x 8-1/2	25	50	2,400	550-155-10240	2 x 8	—	20	960
550-155-09420	1-1/4 x 9	25	50	2,400	550-155-10260	2 x 8-1/2	—	20	960
550-155-09440	1-1/4 x 9-1/2	—	40	1,920	550-155-10280	2 x 9	—	20	960
550-155-09460	1-1/4 x 10	—	40	1,920	550-155-10300	2 x 9-1/2	—	20	960
550-155-09480	1-1/4 x 10-1/2	—	40	1,920	550-155-10320	2 x 10	—	20	960
550-155-09500	1-1/4 x 11	—	40	1,920	550-155-10340	2 x 10-1/2	—	15	720
550-155-09520	1-1/4 x 11-1/2	—	30	1,440	550-155-10360	2 x 11	—	15	720
550-155-09540	1-1/4 x 12	—	30	1,440	550-155-10380	2 x 12	—	15	720
550-155-09560	1-1/2 x CLOSE	25	100	4,800	550-155-10400	2-1/2 x CLOSE	—	40	1,920
550-155-09580	1-1/2 x 2	25	75	3,600	550-155-10420	2-1/2 x 3	—	40	1,920
550-155-09600	1-1/2 x 2-1/2	25	75	3,600	550-155-10440	2-1/2 x 3-1/2	—	30	1,440
550-155-09620	1-1/2 x 3	25	50	2,400	550-155-10460	2-1/2 x 4	—	30	1,440
550-155-09640	1-1/2 x 3-1/2	25	50	2,400	550-155-10480	2-1/2 x 4-1/2	—	30	1,440
550-155-09660	1-1/2 x 4	25	50	2,400	550-155-10500	2-1/2 x 5	—	20	960
550-155-09680	1-1/2 x 4-1/2	25	50	2,400	550-155-10520	2-1/2 x 5-1/2	—	20	960
550-155-09700	1-1/2 x 5	25	50	2,400	550-155-10540	2-1/2 x 6	—	20	960
550-155-09720	1-1/2 x 5-1/2	—	50	2,400	550-155-10560	2-1/2 x 6-1/2	—	20	960
550-155-09740	1-1/2 x 6	—	50	2,400	550-155-10580	2-1/2 x 7	—	20	960
550-155-09760	1-1/2 x 6-1/2	—	40	1,920	550-155-10600	2-1/2 x 7-1/2	—	10	480
550-155-09780	1-1/2 x 7	—	40	1,920	550-155-10620	2-1/2 x 8	—	10	480
550-155-09800	1-1/2 x 7-1/2	—	40	1,920	550-155-10640	2-1/2 x 8-1/2	—	10	480
550-155-09820	1-1/2 x 8	—	40	1,920	550-155-10660	2-1/2 x 9	—	10	480
550-155-09840	1-1/2 x 8-1/2	—	30	1,440	550-155-10680	2-1/2 x 9-1/2	—	10	480

Continued on Next Page

Import Galvanized Pipe Nipples *Continued*

PART NUMBER	SIZE (IN)	INNER	MASTER	PALLET	PART NUMBER	SIZE (IN)	INNER	MASTER	PALLET
550-155-10700	2-1/2 x 10	—	10	480	550-155-11240	4 x 5	—	8	384
550-155-10720	2-1/2 x 11	—	10	480	550-155-11260	4 x 5-1/2	—	8	384
550-155-10740	2-1/2 x 12	—	10	480	550-155-11280	4 x 6	—	8	384
550-155-10760	3 x CLOSE	—	30	1,440	550-155-11300	4 x 6-1/2	—	4	192
550-155-10780	3 x 3	—	20	960	550-155-11320	4 x 7	—	4	192
550-155-10800	3 x 3-1/2	—	15	720	550-155-11340	4 x 7-1/2	—	4	192
550-155-10820	3 x 4	—	15	720	550-155-11360	4 x 8	—	4	192
550-155-10840	3 x 4-1/2	—	15	720	550-155-11380	4 x 8-1/2	—	4	192
550-155-10860	3 x 5	—	15	720	550-155-11400	4 x 9	—	4	192
550-155-10880	3 x 5-1/2	—	15	720	550-155-11420	4 x 9-1/2	—	4	192
550-155-10900	3 x 6	—	10	480	550-155-11440	4 x 10	—	4	192
550-155-10920	3 x 6-1/2	—	7	336	550-155-11460	4 x 10-1/2	—	4	192
550-155-10940	3 x 7	—	7	336	550-155-11480	4 x 11	—	4	192
550-155-10960	3 x 7-1/2	—	7	336	550-155-11500	4 x 11-1/2	—	4	192
550-155-10980	3 x 8	—	7	336	550-155-11520	4 x 12	—	4	192
550-155-11000	3 x 8-1/2	—	7	336	550-155-11540	6 x CLOSE	—	5	240
550-155-11020	3 x 9	—	7	336	550-155-11560	6 x 4	—	5	240
550-155-11040	3 x 9-1/2	—	5	240	550-155-11580	6 x 4-1/2	—	5	240
550-155-11060	3 x 10	—	5	240	550-155-11600	6 x 5	—	5	240
550-155-11080	3 x 10-1/2	—	5	240	550-155-11620	6 x 5-1/2	—	5	240
550-155-11100	3 x 11	—	5	240	550-155-11640	6 x 6	—	5	240
550-155-11120	3 x 11-1/2	—	5	240	550-155-11660	6 x 7	—	4	192
550-155-11140	3 x 12	—	5	240	550-155-11680	6 x 8	—	4	192
550-155-11160	4 x CLOSE	—	20	960	550-155-11700	6 x 9	—	4	192
550-155-11180	4 x 3-1/2	—	10	480	550-155-11720	6 x 10	—	3	144
550-155-11200	4 x 4	—	10	480	550-155-11740	6 x 11	—	3	144
550-155-11220	4 x 4-1/2	—	8	384	550-155-11760	6 x 12	—	3	144



Import Galvanized Pre-Cut Nipples

PART NUMBER	SIZE (IN)	MASTER	PART NUMBER	SIZE (IN)	MASTER	PART NUMBER	SIZE (IN)	MASTER
550-155-11780	1/8 x 18	5	550-155-12000	1/4 x 72	5	550-155-12220	1/2 x 36	5
550-155-11800	1/8 x 24	5	550-155-12020	3/8 x 18	5	550-155-12240	1/2 x 48	5
550-155-11820	1/8 x 30	5	550-155-12040	3/8 x 24	5	550-155-12260	1/2 x 60	5
550-155-11840	1/8 x 36	5	550-155-12060	3/8 x 30	5	550-155-12280	1/2 x 72	5
550-155-11860	1/8 x 48	5	550-155-12080	3/8 x 36	5	550-155-12300	3/4 x 18	5
550-155-11880	1/4 x 18	5	550-155-12100	3/8 x 48	5	550-155-12320	3/4 x 24	5
550-155-11900	1/4 x 24	5	550-155-12120	3/8 x 60	5	550-155-12340	3/4 x 30	5
550-155-11920	1/4 x 30	5	550-155-12140	3/8 x 72	5	550-155-12360	3/4 x 36	5
550-155-11940	1/4 x 36	5	550-155-12160	1/2 x 18	5	550-155-12380	3/4 x 48	5
550-155-11960	1/4 x 48	5	550-155-12180	1/2 x 24	5	550-155-12400	3/4 x 60	5
550-155-11980	1/4 x 60	5	550-155-12200	1/2 x 30	5	550-155-12420	3/4 x 72	5



Continued on Next Page

Import Galvanized Pre-Cut Nipples *Continued*



PART NUMBER	SIZE (IN)	MASTER	PART NUMBER	SIZE (IN)	MASTER	PART NUMBER	SIZE (IN)	MASTER
550-155-12440	1 x 18	5	550-155-13605	1 x 13	5	550-155-13960	4 x 14	2
550-155-12460	1 x 24	5	550-155-13610	1 x 14	5	550-155-13970	4 x 16	2
550-155-12480	1 x 30	5	550-155-13620	1 x 42	5	550-155-13980	4 x 18	2
550-155-12500	1 x 36	5	550-155-13630	1 x 96	5	550-155-13990	4 x 20	2
550-155-12520	1 x 48	5	550-155-13640	1-1/2 x 42	3	550-155-14000	4 x 24	2
550-155-12540	1 x 60	5	550-155-13670	2 x 15	3	550-155-14010	4 x 28	2
550-155-12560	1 x 72	5	550-155-13680	2 x 16	3	550-155-14020	4 x 30	2
550-155-12575	1-1/4 x 16	3	550-155-13690	2 x 20	3	550-155-14030	4 x 31-1/2	2
550-155-12580	1-1/4 x 18	3	550-155-13700	2 x 40	3	550-155-14040	4 x 36	2
550-155-12600	1-1/4 x 24	3	550-155-13710	2 x 42	3	550-155-14050	4 x 42	2
550-155-12620	1-1/4 x 30	3	550-155-13720	2 x 54	3	550-155-14060	4 x 48	2
550-155-12640	1-1/4 x 36	3	550-155-13730	2 x 84	3	550-155-14070	4 x 54	2
550-155-12660	1-1/4 x 48	3	550-155-13740	2 x 90	3	550-155-14080	4 x 60	2
550-155-12680	1-1/4 x 60	3	550-155-13750	2 x 96	3	550-155-14090	4 x 66	2
550-155-12700	1-1/4 x 72	3	550-155-13760	2 x 120	3	550-155-14100	4 x 72	2
550-155-12710	1-1/2 x 13	3	550-155-13770	2-1/2 x 18	2	550-155-14110	4 x 78	2
550-155-12720	1-1/2 x 18	3	550-155-13780	2-1/2 x 24	2	550-155-14120	4 x 84	2
550-155-12740	1-1/2 x 24	3	550-155-13790	2-1/2 x 36	2	550-155-14130	4 x 90	2
550-155-12760	1-1/2 x 30	3	550-155-13800	2-1/2 x 48	2	550-155-14140	4 x 96	2
550-155-12780	1-1/2 x 36	3	550-155-13810	2-1/2 x 60	2	550-155-14150	4 x 120	2
550-155-12800	1-1/2 x 48	3	550-155-13820	2-1/2 x 72	2	550-155-14160	5 x CLOSE	5
550-155-12820	1-1/2 x 60	3	550-155-13830	3 x 16	2	550-155-14170	5 x 12	3
550-155-12840	1-1/2 x 72	3	550-155-13840	3 x 18	2	550-155-14180	6 x 18	2
550-155-12850	2 x 16-1/2	3	550-155-13850	3 x 24	2	550-155-14190	6 x 24	2
550-155-12860	2 x 18	3	550-155-13860	3 x 30	2	550-155-14200	6 x 30	2
550-155-12880	2 x 24	3	550-155-13870	3 x 36	2	550-155-14210	6 x 36	2
550-155-12900	2 x 30	3	550-155-13880	3 x 42	2	550-155-14220	6 x 48	2
550-155-12920	2 x 36	3	550-155-13890	3 x 48	2	550-155-14230	6 x 54	2
550-155-12940	2 x 48	3	550-155-13900	3 x 54	2	550-155-14240	6 x 60	2
550-155-12960	2 x 60	3	550-155-13910	3 x 60	2	550-155-14250	6 x 72	2
550-155-12980	2 x 72	3	550-155-13920	3 x 72	2	550-155-14260	6 x 84	2
550-155-13590	1/2 x 45	5	550-155-13930	3 x 96	2	550-155-14270	6 x 96	2
550-155-13600	3/4 x 42	5	550-155-13940	3 x 120	2	550-155-14280	8 x 36	2

Import Galvanized Adapter Thread x Groove Nipples



PART NUMBER	SIZE (IN)	INNER	MASTER	PALLET	PART NUMBER	SIZE (IN)	INNER	MASTER	PALLET
400-200-28081	1 x 4	25	100	4,800	400-200-28085	2-1/2 x 4	—	30	1,440
400-200-28082	1-1/4 x 4	25	100	4,800	400-200-28086	3 x 4	—	15	720
400-200-28083	1-1/2 x 4	25	50	2,400	400-200-28087	4 x 4	—	10	480
400-200-28084	2 x 4	—	25	1,200	400-200-28088	6 x 4	—	5	240

Listed Items are 5.6 K Factor.
Please contact Brecco customer service for 2.8, 4.2, 8.0, 11.2, 14.0 and 25.2 K Factors.

Commercial Risers with Ball Valve

PART NUMBER	SIZE (IN)	MASTER	PALLET
650-375-00380	1-1/2	1	36
650-375-00400	2	1	36
650-375-00420	2-1/2	1	36
650-375-00440	3	1	36
650-375-00460	4	1	20
650-375-00480	6	1	20
650-375-00880	8	1	20



Commercial Risers with Test & Drain

PART NUMBER	SIZE (IN)	MASTER	PALLET
650-375-00520	1-1/2	1	36
650-375-00540	2	1	36
650-375-00560	2-1/2	1	36
650-375-00580	3	1	36
650-375-00600	4	1	20
650-375-00610	5	1	20
650-375-00620	6	1	20
650-375-00640	8	1	20



Commercial Risers with Test & Drain & PRV

PART NUMBER	SIZE (IN)	MASTER	PALLET
650-375-01035	1-1/2	1	36
650-375-01040	2	1	36
650-375-01060	2-1/2	1	36
650-375-01080	3	1	36
650-375-01100	4	1	20
650-375-01120	6	1	20
650-375-01140	8	1	20



Commercial Risers with Test & Drain, PRV, BFV

PART NUMBER	SIZE (IN)	MASTER	PALLET
650-375-00670	1-1/2	1	9
650-375-00671	2	1	9
650-375-00672	2-1/2	1	9
650-375-00673	3	1	9
650-375-00674	4	1	9
650-375-00675	6	1	9
650-375-00676	8	1	9



Commercial Risers with Test & Drain, PRV, BFV & GCV

PART NUMBER	SIZE (IN)	MASTER	PALLET
650-375-00660	1-1/4	1	9
650-375-00661	1-1/2	1	9
650-375-00662	2	1	9
650-375-00663	2-1/2	1	9
650-375-00664	3	1	9
650-375-00665	4	1	9
650-375-00667	6	1	9



Flexible Hose

PART NUMBER	SIZE (IN)	MASTER	PALLET
450-150-00020	1 x 18 FNPT x FNPT	20	480
450-150-00080	1 x 24 MNPT x FNPT Union	16	400
450-150-00100	1 x 24 MNPT x GRV	25	625
450-150-00040	1-1/4 x 18 FNPT x FNPT	20	480
450-150-00120	1-1/4 x 24 MNPT x FNPT Union	10	250

PART NUMBER	SIZE (IN)	MASTER	PALLET
450-150-00140	1-1/4 x 24 MNPT x GRV	16	400
450-150-00160	1-1/4 x 36 MNPT x FNPT Union	10	250
450-150-00180	1-1/4 x 36 MNPT x GRV	14	350
450-150-00020	2 x 18 FNPT x FNPT	16	240
450-150-00200	2 x 36 MNPT x GRV	8	200



Listed Items are 5.6 K Factor.
Please contact Brecco customer service for 2.8, 4.2, 8.0, 11.2, 14.0 and 25.2 K Factors.

Residential Risers Grooved with Ball Valve



PART NUMBER	SIZE (IN)	MASTER	PALLET
650-375-01500	1	1	20
650-375-01520	1-1/4	1	20
650-375-01540	1-1/2	1	20
650-375-01560	2	1	20

Residential Risers Grooved with Ball Valve & PRV



PART NUMBER	SIZE (IN)	MASTER	PALLET
650-375-01580	1	1	20
650-375-01600	1-1/4	1	20
650-375-01620	1-1/2	1	20
650-375-01640	2	1	20

Residential Risers Grooved with Test & Drain



PART NUMBER	SIZE (IN)	MASTER	PALLET
650-375-01660	1	1	20
650-375-01680	1-1/4	1	20
650-375-01700	1-1/2	1	20
650-375-01720	2	1	20

Residential Risers Grooved with Test & Drain & PRV



PART NUMBER	SIZE (IN)	MASTER	PALLET
650-375-01740	1	1	20
650-375-01760	1-1/4	1	20
650-375-01780	1-1/2	1	20
650-375-01800	2	1	20

Residential Risers Threaded with Ball Valve



PART NUMBER	SIZE (IN)	MASTER	PALLET
650-375-00100	1	1	20
650-375-00120	1-1/4	1	20
650-375-00160	1-1/2	1	20
650-375-00180	2	1	20

Residential Risers Threaded with Ball Valve & PRV



PART NUMBER	SIZE (IN)	MASTER	PALLET
650-375-00200	1	1	20
650-375-00220	1-1/4	1	20
650-375-00240	1-1/2	1	20
650-375-00260	2	1	20

Residential Risers Threaded with Test & Drain



PART NUMBER	SIZE (IN)	MASTER	PALLET
650-375-00280	1	1	20
650-375-00740	1-1/4	1	20
650-375-00760	1-1/2	1	20
650-375-00840	2	1	20

Residential Risers Threaded with Test & Drain & PRV



PART NUMBER	SIZE (IN)	MASTER	PALLET
650-375-00850	1	1	20
650-375-00851	1-1/4	1	20
650-375-00852	1-1/2	1	20
650-375-00853	2	1	20

**RISERS
RISER TRIM KITS**

Riser PRV Kits



PART NUMBER	SIZE (IN)	MASTER
650-375-00545	1 - 2	1
650-375-00585	2-1/2 - 3	1
650-375-00605	4 - 8	1

Check Snoots

PART NUMBER	SIZE (IN)	INNER	MASTER
350-175-03060	3 FNPT x 2-1/2 FNST Brass	1	6
350-175-03040	3 MNPT x 2-1/2 FNST Brass	1	6



FDC Ball Bearings

PART NUMBER	DESC	INNER	MASTER
350-175-03340	2-1/2 FDC Swivel Ball Bearing Pack	25	500



FDC Break Cap Sets

PART NUMBER	SIZE (IN)	INNER	MASTER
350-125-01820	2-1/2 Alum Green	—	100
350-125-01800	2-1/2 Alum Red	—	100
350-125-01780	2-1/2 Plastic Red	—	100
350-125-01840	3 Alum Green	1	35
350-125-01842	3 Alum Yellow	1	20
350-125-01845	3 Alum Red	1	35



FDC - Exposed Auto Sprinklers - Brass Double Clapper 90

PART NUMBER	SIZE (IN)	INNER	MASTER	PALLET
350-175-02655	4 FNPT x 2-1/2 FNPT x 2-1/2 FNPT	1	4	—
350-175-02651	4 FNPT x 2-1/2 FNST x 2-1/2 FNST	1	1	—
350-175-02735	4 FNPT x 3 FNST x 3 FNST	1	2	—
350-175-02660	4 FNPT x 3 FNYFD x 3 FNYFD	1	2	—
350-175-04398	6 FNPT x 2-1/2 FNST x 2-1/2 FNST	1	2	54
350-175-02784	6 FNPT x 2-1/2 FNYFD 2-1/2 FNYFD	1	2	—
350-175-04380	6 FNPT x 3 FNYFD 3 FNYFD	1	2	—



FDC - Exposed Auto Sprinklers - Brass Double Clapper Straight

PART NUMBER	SIZE (IN)	INNER	MASTER	PALLET
350-175-02650	4 FNPT x 2-1/2 FNST x 2-1/2 FNST	1	4	120
350-175-02731	4 FNPT x 3 FNST x 3 FNST - Standpipe	—	2	—
350-175-02730	4 FNPT x 3 FNST x 3 FNST	—	2	—
350-175-02720	4 FNPT x 3 FNYFD x 3 FNYFD	1	2	—
350-175-04399	6 FNPT x 2-1/2 FNST x 2-1/2 FNST	1	2	—
350-175-02785	6 FNPT x 2-1/2 FNYFD x 2-1/2 FNYFD	1	2	—
350-175-04385	6 FNPT x 3 FNYFD x 3 FNYFD	1	2	—





FDC - Exposed Auto Sprinklers - Brass Single Clapper 90



PART NUMBER	SIZE (IN)	INNER	MASTER	PALLET
350-175-02490	4 FNPT x 2-1/2 FCF x 2-1/2 FCF	1	4	100
350-175-02420	4 FNPT x 2-1/2 FNST x 2-1/2 FNST	1	4	120
350-175-02500	4 FNPT x 2-1/2 FNYCC x 2-1/2 FNYCC	1	4	120
350-175-02520	4 FNPT x 2-1/2 FNYFD x 2-1/2 FNYFD	1	4	120
350-175-02460	4 FNPT x 2-1/2 FPHX x 2-1/2 FPHX	1	4	120
350-175-02480	4 FNPT x 2-1/2 FTEM x 2-1/2 FTEM	1	4	120
350-175-02400	4 GRV x 2-1/2 FNST x 2-1/2 FNST	1	4	120

FDC - Exposed Auto Sprinklers - Brass Single Clapper Straight



PART NUMBER	SIZE (IN)	INNER	MASTER	PALLET
350-175-02595	4 FNPT x 2-1/2 FCF x 2-1/2 FCF	1	4	100
350-175-02510	4 FNPT x 2-1/2 FCIN x 2-1/2 FCIN (New)	1	4	—
350-175-02570	4 FNPT x 2-1/2 FCLV x 2-1/2 FCLV	1	4	—
350-175-02550	4 FNPT x 2-1/2 FDAY x 2-1/2 FDAY	1	4	—
350-175-06200	4 FNPT x 2-1/2 FDET x 2-1/2 FDET	1	4	120
350-175-02540	4 FNPT x 2-1/2 FNST x 2-1/2 FNST	1	4	120
350-175-02580	4 FNPT x 2-1/2 FNYCC x 2-1/2 FNYCC	1	4	120
350-175-02600	4 FNPT x 2-1/2 FNYFD x 2-1/2 FNYFD	1	4	120
350-175-02620	4 FNPT x 2-1/2 FPHX x 2-1/2 FPHX	1	4	120
350-175-02640	4 FNPT x 2-1/2 FTEM x 2-1/2 FTEM	1	4	120
350-175-02700	4 GRV x 2-1/2 FNST x 2-1/2 FNST	1	4	120

FDC - Exposed Auto Sprinklers - Chrome Single Clapper 90



PART NUMBER	SIZE (IN)	INNER	MASTER	PALLET
350-175-02440	4 FNPT x 2-1/2 FNST x 2-1/2 FNST	1	4	120

FDC - Exposed Auto Sprinklers - Chrome Single Clapper Straight



PART NUMBER	SIZE (IN)	INNER	MASTER	PALLET
350-175-02560	4 FNPT x 2-1/2 FNST x 2-1/2 FNST	1	4	120

FDC - Exposed FDC Sleeves

PART NUMBER	SIZE (IN)	MASTER
350-175-03880	4 x 18 Polished Brass	6
350-175-03895	4 x 18 Polished Chrome	6
350-175-03882	4 x 24 Polished Brass	6
350-175-03896	4 x 24 Polished Chrome	6
350-175-03890	6 x 18 Polished Brass	10
350-175-03897	6 x 18 Polished Chrome	10
350-175-03892	6 x 24 Polished Brass	4
350-175-03894	6 x 36 Polished Brass	2



FDC - Flush Mount Auto Sprinklers - Brass Double Clapper 90

PART NUMBER	SIZE (IN)	INNER	MASTER
350-175-02742	4 FNPT x 2-1/2 FNPT x 2-1/2 FNPT	1	2
350-175-03400	4 GRV x 2-1/2 FNPT x 2-1/2 FNPT	1	2
350-175-02755	4 GRV x 3 FNPT x 3 FNPT	1	2
350-175-02760	4 FNPT x 3 FNPT x 3 FNPT	1	2
350-175-04394	6 GRV x 3 FNPT x 3 FNPT	1	2
350-175-02782	6 FNPT x 2-1/2 FNPT x 2-1/2 FNPT	1	2
350-175-04395	6 FNPT x 3 FNPT x 3 FNPT	1	2



FDC - Flush Mount Auto Sprinkler Kits - Brass Double Clapper 90

PART NUMBER	SIZE (IN)	INNER	MASTER
350-175-03460	4 GRV x 2-1/2 FNST x 2-1/2 FNST w/ plate & plugs	1	1



FDC - Flush Mount Auto Sprinklers - Brass Double Clapper Straight

PART NUMBER	SIZE (IN)	INNER	MASTER	PALLET
350-175-02740	4 FNPT x 2-1/2 FNPT x 2-1/2 FNPT	1	4	120
350-175-03380	4 GRV x 2-1/2 FNPT x 2-1/2 FNPT	1	2	—
350-175-02680	4 FNPT x 3 FNPT x 3 FNPT	1	2	—
350-175-02705	4 GRV x 3 FNPT x 3 FNPT	1	2	—
350-175-02780	6 GRV x 2-1/2 FNPT x 2-1/2 FNPT	1	2	—
350-175-04390	6 FNPT x 3 FNPT x 3 FNPT	1	2	—
350-175-02745	6 GRV x 3 FNPT x 3 FNPT	1	2	—





FDC - Flush Mount Auto Sprinkler Kits - Double Clapper



PART NUMBER	SIZE (IN)	INNER	MASTER
350-175-03420	4 GRV x 2-1/2 FNST x 2-1/2 FNST Straight w/ plate & plugs - Brass	1	1
350-175-03440	4 GRV x 2-1/2 FNPT x 2-1/2 FNPT Straight w/ plate & plugs - Brass	1	1
350-175-03480	4 GRV x 2-1/2 FNST x 2-1/2 FNST 90 w/ plate & plugs - Chrome	1	1

FDC - Residential Kits - Brass



PART NUMBER	SIZE (IN)	INNER	MASTER	PALLET
350-175-02320	1-1/2 FNST x 1-1/2 FNPT	1	10	400
350-175-06210	2-1/2 FDET x 2-1/2 FNPT	1	10	240
350-175-02340	2-1/2 FNST x 2-1/2 FNPT	1	8	240
350-175-02900	2-1/2 FNYCC x 2-1/2 FNPT	1	8	240
350-175-02920	2-1/2 FPHX x 2-1/2 FNPT	1	10	240
350-175-02940	2-1/2 FTEM x 2-1/2 FNPT	1	10	240
350-175-02350	3 FNST x 3 FNPT	1	4	96
350-175-03125	3 FNYFD x 3 FNPT	1	10	240

FDC - Residential Kits - Chrome



PART NUMBER	SIZE (IN)	INNER	MASTER	PALLET
350-175-02860	1-1/2 FNST x 1-1/2 FNPT	1	10	400

FDC Set Screws



PART NUMBER	DESC	MASTER
350-175-07000	Brass Set Screw for Swivels	1

FDC - Snoot & Swivels - Female x Female

PART NUMBER	SIZE (IN)	INNER	MASTER	PALLET
350-175-02960	2-1/2 FNST Swivel x 2-1/2 FNPT	1	18	—
350-125-00745	2-1/2 FNST Swivel x 2-1/2 FNST Swivel	1	10	400
350-175-02980	2-1/2 FNYCC Swivel x 2-1/2 FNPT	1	18	—
350-175-02360	2-1/2 FNYFD Swivel x 2-1/2 FNPT	1	18	—
350-175-03000	2-1/2 FPHX Swivel x 2-1/2 FNPT	1	18	—
350-175-03020	2-1/2 FTEM Swivel x 2-1/2 FNPT	1	18	—
350-175-03330	3 FNST Swivel x 2-1/2 FNPT	1	12	—
350-175-02390	3 FNST Swivel x 3 FNPT	1	12	—
350-175-02380	3 FNYFD Swivel x 3 FNPT	1	12	—
350-175-03130	3 FNYFD Swivel x 3 FNPT Chrome	1	12	—



FDC - Swivel Adapters

PART NUMBER	SIZE (IN)	INNER	MASTER	PALLET
350-125-00755	1-1/2 MNPT x 2-1/2 FNST Swivel	1	20	—
350-125-00710	2-1/2 FNST Swivel x 2 MNPT	1	10	240
350-125-00740	2-1/2 MNPT x 2-1/2 FPITT Swivel	1	10	240
350-125-00720	2-1/2 MNPT x 2-1/2 FNST Swivel	1	10	240
350-125-03100	2-1/2 FPHX Swivel x MNPT	4	40	960
350-125-00796	3 MNPT x 2-1/2 FNST Swivel	1	10	240



FDC Swivel Gaskets

PART NUMBER	SIZE (IN)	INNER	MASTER
350-175-03280	1-1/2	1	10
350-175-03320	2-1/2	1	1
350-175-03290	3	—	1



FDC - Swivel - Replacement Ball Bearings & Set Screws

PART NUMBER	SIZE (IN)	INNER	MASTER
350-175-03140	2-1/2 FNST	1	30
350-175-03160	2-1/2 FNST Chrome	1	18
350-175-03260	2-1/2 FNYCC	1	30
350-175-03180	2-1/2 FPHX	1	30
350-175-03200	2-1/2 FPHX Chrome	1	18
350-175-03220	2-1/2 FTEM	1	30
350-175-03240	2-1/2 FTEM Chrome	1	18
350-175-03270	3 FNST	—	30





FDC Wall Plates - Rectangle Brass



PART NUMBER	SIZE (IN)	INNER	MASTER	PALLET
350-150-02300	8 x 4 - Fire Dept Connection	—	100	—
350-175-03620	15 x 9 - Auto Sprink/Standpipe (2) 2-1/2" Holes	6	12	240
350-150-02282	15 x 9 - Auto Sprink/Standpipe (2) 3" Holes	6	12	240
350-175-03540	15 x 9 - Auto Sprinkler (2) 2-1/2" Holes	6	12	240
350-150-02280	15 x 9 - Auto Sprinkler (2) 3" Holes	6	12	240
350-175-03600	15 x 9 - Standpipe (2) 2-1/2" Holes	6	12	240
350-150-02281	15 x 9 - Standpipe (2) 3" Holes	1	5	—

FDC Wall Plates - Rectangle Chrome



PART NUMBER	SIZE (IN)	INNER	MASTER	PALLET
350-175-03640	15 x 9 - Auto Sprink/Standpipe (2) 2-1/2" Holes	6	12	240
350-150-02310	15 x 9 - Auto Sprink/Standpipe (2) 3" Holes	6	12	240
350-175-03560	15 x 9 - Auto Sprinkler (2) 2-1/2" Holes	6	12	240
350-150-02330	15 x 9 - Auto Sprinkler (2) 3" Holes	6	12	240
350-175-03580	15 x 9 - Standpipe (2) 2-1/2" Holes	6	12	240
350-150-02320	15 x 9 - Standpipe (2) 3" Holes	6	12	240

FDC Wall Plates - Round Aluminum



PART NUMBER	SIZE (IN)	MASTER
350-150-02140	4 - Auto Sprinkler	60

FDC Wall Plates - Round Brass



PART NUMBER	SIZE (IN)	MASTER
350-150-02100	2-1/2 - Auto Sprinkler	50
350-175-04360	3 - Auto Sprinkler	50
350-150-02180	4 - Auto Sprinkler	25
350-150-01825	4 - Auto Sprinkler/Standpipe	12
350-150-02220	4 - Combination Standpipe	25
350-150-02240	4 - Dry Standpipe	25
350-150-02275	4 - Standpipe	25
350-150-02270	4 - Wall Hydrant	10
350-150-02260	4 - Wet Standpipe	25
350-150-02274	6 - Auto Sprinkler	10

FDC Wall Plates - Round Chrome

PART NUMBER	SIZE (IN)	MASTER
350-150-02120	2-1/2 - Auto Sprinkler	50
350-150-02340	3 - Auto Sprinkler	25
350-150-02200	4 - Auto Sprinkler	25



FDC Wall Plates - Round Red Plastic

PART NUMBER	SIZE (IN)	INNER	MASTER
350-150-02160	4 - Auto Sprinkler	25	100



Hose Cabinets - Recessed Mount

PART NUMBER	SIZE (IN)	MASTER	PALLET
350-100-00935	30 x 30 x 6 Red w/ Glass Door	1	8
350-100-00936	30 x 30 x 6 White w/ Glass Door	1	8
350-100-00921	30 x 30 x 8 Red w/ Glass Door	1	8
350-100-00930	30 x 30 x 8 Red w/ Metal Door	1	8
350-100-00920	30 x 30 x 8 White w/ Glass Door	1	8



Hose Cabinets - Surface Mount

PART NUMBER	SIZE (IN)	MASTER	PALLET
350-100-00890	30 x 30 x 6 Red w/ Glass Door	1	12
350-100-00910	30 x 30 x 8 Red w/ Metal Door	1	10
350-100-00900	30 x 30 x 8 White w/ Glass Door	1	10



Roof Manifolds - Straight

PART NUMBER	SIZE (IN)	INNER	MASTER	PALLET
350-175-03520	4 FNPT x 2-1/2 MNPT x 2-1/2 MNPT	1	4	—
350-175-03530	4 GRV x 2-1/2 MNPT x 2-1/2 MNPT	1	6	288
350-175-04545	6 FNPT x 2-1/2 MNPT x 2-1/2 MNPT	1	4	192
350-175-04550	6 GRV x 2-1/2 MNPT x 2-1/2 MNPT	1	1	192
350-175-04500	6 FNPT x 3 FNPT x 3 FNPT x 3 FNPT	1	2	—
350-175-04505	6 FNPT x 3 FNPT x 3 FNPT x 3 FNPT x 3 FNPT	1	2	—





Roof Manifolds - 90



PART NUMBER	SIZE (IN)	INNER	MASTER
350-175-03500	4 FNPT x 2-1/2 MNPT x 2-1/2 MNPT	1	8
350-175-04510	6 FNPT x 3 FNPT x 3 FNPT x 3 FNPT	1	2
350-175-04515	6 FNPT x 3 FNPT x 3 FNPT x 3 FNPT x 3 FNPT	1	2

Siamese Test Nipples



PART NUMBER	SIZE (IN)	INNER	MASTER
350-175-04480	3 x 2-1/2	1	12

Storz - Body Only 30



PART NUMBER	SIZE (IN)	INNER	MASTER	PALLET
350-175-04075	4 Storz x 4 FNPT	1	4	32
350-175-04080	5 Storz x 4 FNPT	1	4	32

Storz - Body Only Straight



PART NUMBER	SIZE (IN)	INNER	MASTER	PALLET
350-175-04065	4 Storz x 4 FNPT	1	4	56
350-175-04070	5 Storz x 4 FNPT	1	4	56

Storz - Cap Only



PART NUMBER	SIZE (IN)	INNER	MASTER	PALLET
350-175-04060	4	1	8	96
350-175-03950	5	1	4	128

Storz - Hydrant Adapters - Straight



PART NUMBER	SIZE (IN)	INNER	MASTER	PALLET
350-175-03905	4 x 4 FPCT	1	4	96
350-175-06275	4 x 4-1/2 FNST	1	4	96
350-175-06285	5 x 4 FPCT	1	4	112
350-175-06220	5 x 4-1/2 FNST	1	4	112

Storz - Hydrant Adapters - Straight - Domestic

PART NUMBER	SIZE (IN)	MASTER
350-175-06276	4 x 4-1/2	1
350-175-06221	5 x 4-1/2	1



Storz Kits 30

PART NUMBER	SIZE (IN)	INNER	MASTER	PALLET
350-175-03940	4 Storz x 4 FNPT w/ Cap	1	4	80
350-175-03942	4 Storz x 4 FNPT w/ Cap & Aluminum Wall Plate	1	4	80
350-175-04120	5 Storz x 4 FNPT w/ Cap	1	4	80
350-175-04122	5 Storz x 4 FNPT w/ Cap & Aluminum Wall Plate	1	4	80
350-175-04230	6 Storz x 4 FNPT w/ Cap	1	4	80
350-175-04140	6 Storz x 5 FNPT w/ Cap	1	2	32



Storz Kits - Raleigh

PART NUMBER	SIZE (IN)	INNER	MASTER	PALLET
350-175-03946	4 Storz x 4 FNPT Raleigh w/ Cap	1	4	80
350-175-03947	5 Storz x 4 FNPT Raleigh w/ Cap	1	4	80
350-175-03948	5 Storz x 6 FNPT Raleigh w/ Cap	1	4	80



Storz Kits Straight

PART NUMBER	SIZE (IN)	INNER	MASTER	PALLET
350-175-03900	4 Storz x 4 FNPT w/ Cap	1	4	96
350-175-03922	4 Storz x 4 FNPT w/ Cap & Aluminum Wall Plate	1	4	—
350-175-03920	5 Storz x 4 FNPT w/ Cap	1	4	128
350-175-03923	5 Storz x 4 FNPT w/ Cap & Aluminum Wall Plate	1	4	—
350-175-04235	6 Storz x 5 FNPT w/ Cap	1	4	80



Test Pump Headers

PART NUMBER	SIZE (IN)	MASTER
350-125-02170	6 w/ (3) 2-1/2 Female Outlets	1
350-125-02180	6 w/ (4) 2-1/2 Female Outlets	1
350-125-02190	8 w/ (3) 2-1/2 Female Outlets	1
350-125-02200	8 w/ (6) 2-1/2 Female Outlets	1



Additional regional thread options are available. Please contact Brecco Customer Service.

Adapters - Hex - Female x Female



PART NUMBER	SIZE (IN)	INNER	MASTER	PALLET
350-125-00360	1-1/2 FNPT x 1-1/2 FNST	10	100	2,400
350-125-00380	2-1/2 FNPT x 2-1/2 FNST	1	20	—
350-125-00790	2-1/2 FNPT x 2-1/2 FNPT	1	24	—
350-125-00750	2-1/2 FNYFD x 2-1/2 FNPT	1	24	—

Adapters - Hex - Female x Male



PART NUMBER	SIZE (IN)	INNER	MASTER	PALLET
350-125-00660	1-1/2 FNPT x 1-1/2 MNST	1	90	—
350-125-00680	1-1/2 FNPT x MNPSH	10	100	2,400
350-125-00390	1-1/2 FNST x 1-1/2 MNPT	10	100	2,400
350-125-00700	1-1/2 FNST x 1-1/2 MNYFD	1	90	—
350-125-00420	2-1/2 FNPT x 2-1/2 MNST	1	24	—
350-125-00760	2-1/2 FNPT x 2-1/2 MPITT	1	24	—
350-125-00400	2-1/2 FNST x 2-1/2 MNPT	4	40	960
350-125-00730	2-1/2 FNST x 2-1/2 MNYCC	1	90	—

Adapters - Hex - Male x Male



PART NUMBER	SIZE (IN)	INNER	MASTER	PALLET
350-125-00340	1-1/2 MNPT x 1-1/2 MNPSH	10	100	2,400
350-125-00320	1-1/2 MNPT x 1-1/2 MNST	10	100	2,400
350-125-00040	2-1/2 MNPT x 2-1/2 MBCT	4	40	640
350-125-00260	2-1/2 MNPT x 2-1/2 MCHIC	4	40	640
350-125-00180	2-1/2 MNPT x 2-1/2 MCINCI	4	40	640
350-125-00220	2-1/2 MNPT x 2-1/2 MCLVD	4	40	640
350-125-00120	2-1/2 MNPT x 2-1/2 MCSA	4	40	640
350-125-00240	2-1/2 MNPT x 2-1/2 MDET	4	40	640
350-125-00020	2-1/2 MNPT x 2-1/2 MNST	4	40	640
350-125-00060	2-1/2 MNPT x 2-1/2 MNYCC	4	40	640
350-125-00280	2-1/2 MNPT x 2-1/2 MNYFD	4	40	640
350-125-00200	2-1/2 MNPT x 2-1/2 MPITT	4	40	640
350-125-00140	2-1/2 MNPT x 2-1/2 MWCT	4	40	640
350-125-00100	2-1/2 MNPTX x 2-1/2 MQST	4	40	640
350-125-00080	2-1/2 MNST x 2-1/2 MNST	4	40	640

Additional regional thread options are available. Please contact Brecco Customer Service.

Adapters - Reducers - Female x Male

PART NUMBER	SIZE (IN)	INNER	MASTER	PALLET
350-125-01250	2-1/2 FDET x 1-1/2 MNST	4	40	—
350-125-01940	2-1/2 FNST x 1-1/2 MNPSH	1	36	864
350-125-01240	2-1/2 FNST x 1-1/2 MNST	5	50	1,200
350-125-01960	2-1/2 FNST x 2 MNPT	4	40	960
350-125-01880	2-1/2 FNST x 3/4 MGHT	1	36	864
350-125-01885	2-1/2 FNST x 3/4 MNPT	1	36	864
350-125-01900	2-1/2 FNYCC x 1-1/2 MNST	1	36	864
350-125-01890	2-1/2 FNYCC x 3/4 MNPT	1	36	864
350-125-01950	2-1/2 FNYCPT x 2 MNPT	4	40	960
350-125-01905	2-1/2 FNYFD x 1-1/2 MNST	1	36	864



Adapters - Bushing - Male x Female

PART NUMBER	SIZE (IN)	INNER	MASTER	PALLET
350-125-00765	2-1/2 MNST x 1-1/2 FNST	5	50	1,500
350-125-00770	2-1/2 MNST x 2 FNPT	5	50	1,200



Adapters - Reducers - Male x Male

PART NUMBER	SIZE (IN)	INNER	MASTER	PALLET
350-125-00746	2-1/2 MNST x 1-1/2 MNST	4	40	—
350-125-00300	2-1/2 MNST x 2 MNPT	4	40	960



Caps & Chains - Accessories

PART NUMBER	DESC	MASTER
350-125-01220	Hook & Chain - Brass Plug & Cap	100



Caps & Chains - Aluminum Brass

PART NUMBER	SIZE (IN)	INNER	MASTER
350-125-01715	1-1/2 FNST	10	100
350-125-01730	2-1/2 FNST	1	40



Additional regional thread options are available. Please contact Brecco Customer Service.

Caps & Chains - Brass



PART NUMBER	SIZE (IN)	INNER	MASTER	PALLET
350-125-01500	1-1/2 FNPSH	10	100	2,400
350-125-01480	1-1/2 FNST	10	100	2,400
350-125-01690	2-1/2 FCF	5	50	1,200
350-125-01602	2-1/2 FCLE	5	50	1,200
350-125-01603	2-1/2 FDET	5	50	1,200
350-125-03980	2-1/2 FDST	5	50	1,200
350-125-01590	2-1/2 FNPSH	5	50	1,200
350-125-01580	2-1/2 FNST	5	50	1,200
350-125-01600	2-1/2 FNYCC	5	50	1,200
350-125-01620	2-1/2 FNYFD	5	50	1,200
350-125-01604	2-1/2 FOKC	5	50	1,200
350-125-01640	2-1/2 FPHX	5	50	1,200
350-125-01680	2-1/2 FTEM	5	50	1,200
350-125-01601	2-1/2 FTOL	5	50	—
350-125-01695	3 FNST	5	40	960

Caps & Chains - Chrome



PART NUMBER	SIZE (IN)	INNER	MASTER	PALLET
350-125-01520	1-1/2 FNST	10	100	2,400
350-125-01660	1-1/2 FPHX	5	50	1,200
350-125-01720	2-1/2 FNST	5	50	1,200

Caps & Chains - Plastic Red



PART NUMBER	SIZE (IN)	INNER	MASTER	PALLET
350-125-01540	1-1/2 FNST	5	50	1,200
350-125-01560	1-1/2 FNST	5	50	1,200
350-125-01760	2-1/2 FNST	6	36	576
350-125-01770	3 FNST	5	40	960

Additional regional thread options are available. Please contact Brecco Customer Service.

Hose Valves - Angle

PART NUMBER	SIZE (IN)	INNER	MASTER	PALLET
350-125-00900	1-1/2 FNPT x 1-1/2 FNPT	1	8	192
350-125-00820	1-1/2 FNPT x 1-1/2 MNST	1	8	192
350-125-00830	1-1/2 GRV x 1-1/2 MNST	1	8	192
350-125-00920	2-1/2 FNPT x 2-1/2 FNPT	1	6	108
350-125-00996	2-1/2 FNPT x 2-1/2 MCF	1	6	108
350-125-00850	2-1/2 FNPT x 2-1/2 MCLE	1	6	108
350-125-00995	2-1/2 FNPT x 2-1/2 MDET	1	6	108
350-125-00840	2-1/2 FNPT x 2-1/2 MNST	1	6	108
350-125-01000	2-1/2 FNPT x 2-1/2 MNST - Chrome	1	6	108
350-125-00860	2-1/2 FNPT x 2-1/2 MNYCC	1	6	108
350-125-01040	2-1/2 FNPT x 2-1/2 MNYFD	1	6	108
350-125-00994	2-1/2 FNPT x 2-1/2 MOKC	1	6	108
350-125-01060	2-1/2 FNPT x 2-1/2 MPHX	1	6	108
350-125-01100	2-1/2 FNPT x 2-1/2 MTEMP	1	6	108
350-125-01112	2-1/2 FNPT x 3 MNST	1	4	72
350-125-01140	2-1/2 GRV x 2-1/2 MNST	1	6	108
350-125-00980	2-1/2 GRV x 2-1/2 MNYCC	1	6	108
350-125-00985	2-1/2 GRV x 2-1/2 MNYFD	1	6	108
350-125-01114	2-1/2 GRV x 3 MNST	1	4	72



Hose Valves - Angle Pressure Restricting

PART NUMBER	SIZE (IN)	INNER	MASTER	PALLET
350-125-01130	1-1/2 FNPT x 1-1/2 FNPT	1	8	192
350-125-00990	1-1/2 FNPT x 1-1/2 MNST	1	8	192
350-125-01132	2-1/2 FNPT x 2-1/2 MNST	1	6	108
350-125-01135	2-1/2 FNPT x 2-1/2 MNYCC	1	4	144
350-125-01134	2-1/2 FNST x 2-1/2 MNYFD	1	4	144
350-125-01137	2-1/2 GRV x 2-1/2 MNST	1	4	144
350-125-01136	2-1/2 GRV x 2-1/2 MNYCC	1	4	144



Hose Valves - Replacement Handles

PART NUMBER	SIZE (IN)	INNER	MASTER	PALLET
350-125-01180	1-1/2	10	100	2,000
350-125-01200	2-1/2	10	100	2,000



Additional regional thread options are available. Please contact Brecco Customer Service.

Hose Valves - Straight Gate



PART NUMBER	SIZE (IN)	INNER	MASTER
350-125-01970	2-1/2 FNPT x 2-1/2 MNST	1	4
350-125-02210	3 FNPT x 2-1/2 MNST	—	1

Hose Valves - Straight Globe



PART NUMBER	SIZE (IN)	INNER	MASTER
350-125-01965	2-1/2 FNPT x 2-1/2 MNST	1	4
350-125-01980	2-1/2 FNPT x 3 MNST	1	4

Plugs & Chains - Aluminum



PART NUMBER	SIZE (IN)	INNER	MASTER	PALLET
350-125-01410	2-1/2 MNST	5	50	1,200

Plugs & Chains - Brass



PART NUMBER	SIZE (IN)	INNER	MASTER	PALLET
350-125-01260	1-1/2 MNST	5	50	1,200
350-125-01370	2-1/2 MCF	5	50	1,200
350-125-01330	2-1/2 MCLE	5	50	1,200
350-125-01350	2-1/2 MDET	5	50	1,200
350-125-01280	2-1/2 MNST	5	50	1,200
350-125-01340	2-1/2 MNYCC	5	50	1,200
350-125-01360	2-1/2 MNYFD	5	50	1,200
350-125-01300	2-1/2 MPHX	5	50	1,200
350-125-01320	2-1/2 MTEM	5	50	1,200
350-125-01310	2-1/2 MTOL	5	50	1,200
350-125-03990	2-1/2 NDST	5	50	1,200
350-125-01420	3 MNYCC	5	50	1,200

Plugs & Chains - Cast Iron



PART NUMBER	SIZE (IN)	INNER	MASTER
350-125-01440	3 MNYFD	1	24

Additional regional thread options are available. Please contact Brecco Customer Service.

Plugs & Chains - Chrome

PART NUMBER	SIZE (IN)	INNER	MASTER	PALLET
350-125-01380	2-1/2 MNST	1	40	1,200
350-125-01400	2-1/2 MPHX	1	40	1,200



Plugs & Chains - Plastic /ABS

PART NUMBER	SIZE (IN)	INNER	MASTER	PALLET
350-125-01235	1-1/2 MNST	—	100	—
350-125-01230	2-1/2 MNST	—	100	—
350-125-01237	3	5	40	960



Spanner and Hydrant Wrenches

PART NUMBER	DESC	INNER	MASTER
350-125-02090	Spanner Wrench - Aluminum Combo 1-1/2 & 2-1/2 - W&C FE-28	1	32
350-125-02094	Aluminum Hose & Hydrant Wrench - W&C FE-32	1	42
350-125-02092	Heavy Duty Adjustable Hydrant Wrench - W&C FE-31	1	10



STANDPIPE EQUIPMENT
RACK & REEL HOSE & ACCESSORIES

Fire Hose Accessories

PART NUMBER	DESC	INNER	MASTER
350-100-00760	Plastic Cover for Hose Rack	—	1



Fire Hose Kits - 50'

PART NUMBER	DESC	INNER	MASTER	PALLET
350-100-00020	Hose Rack w/ 1-1/2 x 50' Hose & Brass Cplg	1	2	36
350-100-00080	Hose Rack w/ 1-1/2 x 50' Hose & Brass Nipple	—	1	—
350-100-00140	Hose Rack w/ 1-1/2 x 50' Hose, Brass Cplg, Brass Nip & Brass Noz	—	1	—
350-100-00260	Hose Rack w/ 1-1/2 x 50' Hose, Brass Cplg, Brass Nip & Plastic Noz	—	1	—
350-100-00200	Hose Rack w/ 1-1/2 x 50' Hose, Brass Cplg, Brass Nip, Brass Noz & 1-1/2 FNPT Hose Valve	—	1	—
350-100-00320	Hose Rack w/ 1-1/2 x 50' Hose, Brass Cplg, Brass Nip, Plastic Noz & 1-1/2 FNPT Hose Valve	—	1	—





Fire Hose Kits - 75'



PART NUMBER	DESC	INNER	MASTER	PALLET
350-100-00040	Hose Rack w/ 1-1/2 x 75' Hose & Brass Cplg	1	2	36
350-100-00100	Hose Rack w/ 1-1/2 x 75' Hose & Brass Nipple	—	1	—
350-100-00160	Hose Rack w/ 1-1/2 x 75' Hose, Brass Cplg, Brass Nip & Brass Noz	—	1	—
350-100-00280	Hose Rack w/ 1-1/2 x 75' Hose, Brass Cplg, Brass Nip & Plastic Noz	—	1	—
350-100-00220	Hose Rack w/ 1-1/2 x 75' Hose, Brass Cplg, Brass Nip, Brass Noz & 1-1/2 FNPT Hose Valve	—	1	—
350-100-00340	Hose Rack w/ 1-1/2 x 75' Hose, Brass Cplg, Brass Nip, Plastic Noz & 1-1/2 FNPT Hose Valve	—	1	—

Fire Hose Kits - 100'



PART NUMBER	DESC	INNER	MASTER	PALLET
350-100-00060	Hose Rack w/ 1-1/2 x 100' Hose & Brass Cplg	1	2	36
350-100-00120	Hose Rack w/ 1-1/2 x 100' Hose & Brass Nipple	—	1	—
350-100-00180	Hose Rack w/ 1-1/2 x 100' Hose, Brass Cplg, Brass Nip & Brass Noz	—	1	—
350-100-00300	Hose Rack w/ 1-1/2 x 100' Hose, Brass Cplg, Brass Nip & Plastic Noz	—	1	—
350-100-00240	Hose Rack w/ 1-1/2 x 100' Hose, Brass Cplg, Brass Nip, Brass Noz & 1-1/2 FNPT Hose Valve	—	1	—
350-100-00360	Hose Rack w/ 1-1/2 x 100' Hose, Brass Cplg, Brass Nip, Plastic Noz & 1-1/2 FNPT Hose Valve	—	1	—
350-100-00370	Hose Rack w/ 1-1/2 x 100' Hose, Brass Cplg, Brass Nip, Brass Noz & 1-1/2 FNPT PR Hose Valve	—	1	—

Fire Hose Kits - 125'



PART NUMBER	DESC	MASTER	PALLET
350-100-00580	2-1/2 x 1-1/2 NYFD Hose Rack 125', Brass Cplg, Brass Nip & PR Hose Valve	1	36

Fire Hose Racks

PART NUMBER	DESC	INNER	MASTER
350-100-00620	1-1/2 Red Swing Rack for 1-1/2 Hose	1	6
350-100-00660	2-1/2 Red Swing Rack for 1-1/2 Hose	1	6



Fire Hoses

PART NUMBER	DESC	MASTER	PALLET
350-100-00376	1-1/2 x 25' Rack Hose w/ Brass Coupling NYFD	4	96
350-100-00380	1-1/2" X 50' Rack Hose w/ Brass Coupling NST	4	96
350-100-00378	1-1/2 x 50' Rack Hose w/ Brass Coupling NYFD	4	96
350-100-00400	1-1/2" X 75' Rack Hose w/ Brass Coupling NST	4	68
350-100-00420	1-1/2" X 100' Rack Hose w/ Brass Coupling NST	4	68



Fog Nozzles

PART NUMBER	SIZE (IN)	INNER	MASTER
350-100-00840	1-1/2 FNPSH - Brass	1	20
350-100-00850	1-1/2 FNPSH - Red Plastic	1	20
350-100-00820	1-1/2 FNST - Brass	1	20
350-100-00860	1-1/2 FNST - Chrome	1	20
350-100-00780	1-1/2 FNST - Red Plastic	1	40



Rack Nipples

PART NUMBER	SIZE (IN)	INNER	MASTER
350-100-00720	1-1/2 MNST x 1-1/2 MNST	1	32
350-100-00750	2-1/2 MNFD x 2-1/2 MNPT	1	10
350-100-00740	2-1/2 MNST x 2-1/2 MNST	1	10





800-543-4194
info@brecco.com
brecco.com
Volume 2.0