

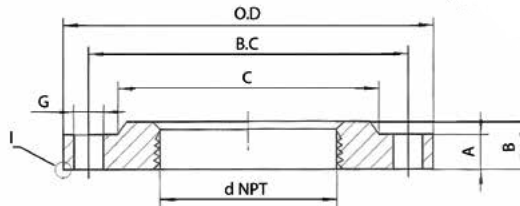

FEATURES:

- Available in Black
- Cast Iron Conforms to ASTM A 126 & ASTM A48
- ANSI Class 125 Flanges
- Meets ASME B16.1 Standard /C110/A21.10
- Common Sizes- 1½" -12"
- Reducing Sizes: 3"x 2" - 8"x 6"

Applications: Waterworks, Fire Protection, Pump & Well, Plumbing and Irrigations



Companion Flange Model - LVDICF

| SIZE (IN) | SIZE x OD (IN) | A (min) | B | C | B.C | G | Number of Bolts |
|-----------|----------------|---------|-----|-------|-------|------|-----------------|
| 1½ | 1½ x 5 | 0.56 | | 2.56 | 3.88 | 0.62 | 4 |
| 2 | 2 x 6 | 0.62 | 1.0 | 3.06 | 4.75 | 0.75 | 4 |
| 2½ | 2½ x 7 | 0.69 | 1.1 | 3.56 | 5.50 | 0.75 | 4 |
| 3 | 3 x 7½ | 0.75 | 1.2 | 4.25 | 6.00 | 0.75 | 4 |
| 4 | 4 x 9 | 0.94 | 1.3 | 5.31 | 7.50 | 0.75 | 4 |
| 5 | 5 x 10 | 0.94 | 1.4 | 6.44 | 8.50 | 0.88 | 4 |
| 6 | 6 x 11 | 1.00 | 1.6 | 7.56 | 9.50 | 0.88 | 4 |
| 8 | 8 x 13½ | 1.12 | 1.8 | 9.69 | 11.80 | 0.88 | 4 |
| 10 | 10 x 16 | 1.19 | 1.9 | 11.90 | 14.30 | 1.00 | 4 |
| 12 | 12 x 19 | 1.25 | 2.2 | 14.10 | 17.00 | 1.00 | 4 |

Reducing Companion Flange Model - LVDIRCF

| SIZE (IN) | SIZE x OD (IN) | A (min) | B | C | B.C | G | Number of Bolts |
|-----------|----------------|---------|------|------|-------|------|-----------------|
| 3 x 2 | 2 x 7½ | 0.69 | 1.00 | 3.06 | 6.00 | 0.75 | 4 |
| 3 x 2½ | 2½ x 7½ | 0.75 | 1.10 | 3.56 | 6.00 | 0.75 | 4 |
| 4 x 2 | 2 x 9 | 0.94 | 1.10 | 3.06 | 7.50 | 0.75 | 8 |
| 4 x 2½ | 2½ x 9 | 0.94 | 1.10 | 3.56 | 7.50 | 0.75 | 8 |
| 4 x 3 | 3 x 9 | 0.94 | 1.19 | 4.25 | 7.50 | 0.75 | 8 |
| 5 x 2½ | 2½ x 10 | 0.94 | 1.10 | 3.56 | 8.50 | 0.88 | 8 |
| 5 x 4 | 4 x 10 | 0.94 | 1.31 | 5.31 | 8.50 | 0.88 | 8 |
| 6 x 2 | 2 x 11 | 1.00 | 1.00 | 3.06 | 9.50 | 0.88 | 8 |
| 6 x 2½ | 2½ x 11 | 1.00 | 1.10 | 3.56 | 9.50 | 0.88 | 8 |
| 6 x 3 | 3 x 11 | 1.00 | 1.19 | 4.25 | 9.50 | 0.88 | 8 |
| 6 x 4 | 4 x 11 | 1.00 | 1.31 | 5.31 | 9.50 | 0.88 | 8 |
| 6 x 5 | 5 x 11 | 1.00 | 1.44 | 6.44 | 9.50 | 0.88 | 8 |
| 8 x 2 | 2 x 13½ | 1.12 | 1.12 | 3.06 | 11.75 | 0.88 | 8 |
| 8 x 2½ | 2½ x 13½ | 1.12 | 1.12 | 3.56 | 11.75 | 0.88 | 8 |
| 8 x 3 | 3 x 13½ | 1.12 | 1.19 | 4.25 | 11.75 | 0.88 | 8 |
| 8 x 4 | 4 x 13½ | 1.12 | 1.31 | 5.31 | 11.75 | 0.88 | 8 |
| 8 x 5 | 5 x 13½ | 1.12 | 1.44 | 6.44 | 11.75 | 0.88 | 8 |
| 8 x 6 | 6 x 13½ | 1.12 | 1.56 | 7.56 | 11.75 | 0.88 | 8 |

| *UL listing under JIAOZUO Bell | PROJECT | APPROVAL STAMP |
|--------------------------------|---------|--|
| PROJECT: | | <input type="checkbox"/> APPROVED |
| ADDRESS: | | <input type="checkbox"/> APPROVED AS NOTED |
| ENGINEER: | | <input type="checkbox"/> NOT APPROVED |
| SUBMITTAL DATA: | | REMARKS: |
| NOTES 1: | | |
| NOTES 2: | | |